gdardGoldmarkGouvyGrädenerGriegGrillGrützmacherHalmHänselHaydnHeidrichHennessyHepworthHéritte-ViardotHermannHerrmannHerzogenbergHeubn
inRüferSauzaySchaffnerScharwenkaSchmittScholzSchubertScontrinoShieldSimonettiSokolovSpeyerSpindlerSpohrStamitzStanfordStatkowskiSten
erHillerHoffmeisterHoffstetterHofmannHohlfeldHummelHurlstoneHüttenbrennerJadassohnJansaJensenJentsch
MERTON MUSIC

Merton Music is devoted to making neglected string chamber music accessible to players at prices which will positively encourage exploration. There are over 600 works in the catalogue from almost 200 composers, whose names you can search for in the border., All the works are out of copyright and most are out of print and unobtainable from any other source. All can be posted to you direct from the publisher, Theo Wyatt, in London at the following standard price per page of music, post-free; a fraction of the price of commercial publications:

U.K.	€0.10
U.S.A	$0.20
Germany	€0,20
Holland	€0,20
Australia	A$0.35
Sweden	SEK1.50

The music is supplied in parts ready for the music stand on 100gsm A3 paper in a 160gsm cover, For many of these works separate scores are available.

For a free 16pp. catalog containing an order form and full instructons on how to pay in your own currency contact one of the following:

Australia
Stephanie Hicks, 21 Bally Street, Kelvin Grove, Queensland 4059
Phone: (07) 3352 5576 Fax: (07) 3258 6444
e-mail: stephanie_hicks@freehills.com.au

Germany
Wolfgang Schreiber, Franz-Schubert-Str. 12/1 69168 Wiesloch
Phone: 06222/385117 Fax: 06222/385119 e-mail: wolfg@ngi.de

Holland
Caroline Bouwman, Hobbemastraat 6''', 1071 ZA Amsterdam Phone: 020 6737943
e-mail: caroline_willem@hotmail.com

Sweden
John Teague, Wivalliusgatan 15, 7tr. 11260 Stockholm Phone: 08-6188486
Fax: 08-6185407 e-mail: john.teague@telia.com

U.S.A.
Meriel Ennik, 811 Seaview Drive, El Cerrito CA 94530 Phone: 510 527 6620
e-mail: mertonusa@yahoo.com

U.K.
Theo Wyatt, 8 Wilton Grove, London SW19 3QX Phone/Fax: 020 8540 2708
e-mail: mertonmusic@argonet.co.uk

(Prices current 1.1.02)

JentschJerabekKielKirchnerKlughardtKopylovKörtekKrehlKretschmannKreutzerKrommerKrugKudelskiKuhlauLachnerLeeLek
AbacoAlguenAmbrosioArenskyAspmayerAullónBargielBarnettBazziniBendlBennettBergerBertiniBischoffBlancBlumenthalBoëlyBolsdeffBrambach
BreeBrunsBungertBuonomiciCarreñoCherubiniChevillardChvalaColeridge-TaylorCremontCuiDaretDavidDavidovDessoffDittersdorfDobrzynskiDontDotzauerDraesekeEllertonErnstFescaFétisFibichFinkFuchsGadeGanzGebelGernsheim
HaberbierHahnHallénHandelHarrisonHasseHaydnHeinzeHellerHenschelHerbeckHerzogHessenbergHillmerHofmannHolbrookeHoyerHummelHuttenbrennerIrmerJadassohnJansaJensenJentschJerabekKielKirchnerKlughardtKopylovKörtekKrehlKretschmannKreutzerKrommerKrugKudelskiKuhlauLachnerLeeLek
MacDowellMalipieroMartinuMaryonMasonMcEwenMendelssohnMolbeMoscheles
NovoceKOlanderOnslowOrelliOsieckiOuseleyParryPergerPerryPleyelPössingerPrögerProutPuchatRaffRaimondiRehbaumReinagle
ReineckeReissigerReussRheinbergerRichterRiemannRiesRimskyKorsakovRodeRombergRosenhainRubinsteinSaint-SaënsSalomonSauretSchaefferSchaffnerScharwenkaSchmittScholzSchubertScontrinoShieldSimonettiSokolovSpeyerSpindlerSpohrStamitzStanfordStatkowskiStenhammarStephensStrebenSvendsenTanéievTaubertThiériotThernThomasThuilleUdbyeVanhalVierlVerhulstVierlingVolkmannViottiWalterWeyermannWichmannWilmWolfWolfrumWoodZelenski
BreeBrunsBungertBuonomiciCarreñoCherubiniChevillardChvalaColeridge-TaylorCremontCuiDaretDavidDavidovDessoffDittersdorfDobrzynskiDontDotzauerDraesekeEllertonErnstFescaFétisFibichFinkFuchsGadeGanzGebelGernsheim
HaberbierHahnHallénHandelHarrisonHasseHaydnHeinzeHellerHenschelHerbeckHerzogHessenbergHillmerHofmannHolbrookeHoyerHummelHuttenbrennerIrmerJadassohnJansaJensenJentschJerabekKielKirchnerKlughardtKopylovKörtekKrehlKretschmannKreutzerKrommerKrugKudelskiKuhlauLachnerLeeLek
MacDowellMalipieroMartinuMaryonMasonMcEwenMendelssohnMolbeMoscheles
NovoceKOlanderOnslowOrelliOsieckiOuseleyParryPergerPerryPleyelPössingerPrögerProutPuchatRaffRaimondiRehbaumReinagle
ReineckeReissigerReussRheinbergerRichterRiemannRiesRimskyKorsakovRodeRombergRosenhainRubinsteinSaint-SaënsSalomonSauretSchaefferSchaffnerScharwenkaSchmittScholzSchubertScontrinoShieldSimonettiSokolovSpeyerSpindlerSpohrStamitzStanfordStatkowskiStenhammarStephensStrebenSvendsenTanéievTaubertThiériotThernThomasThuilleUdbyeVanhalVierlVerhulstVierlingVolkmannViottiWalterWeyermannWichmannWilmWolfWolfrumWoodZelenski

TRIO.

No 2.

Violine.

Ant. Rubinstein, Op. 15. No 2.

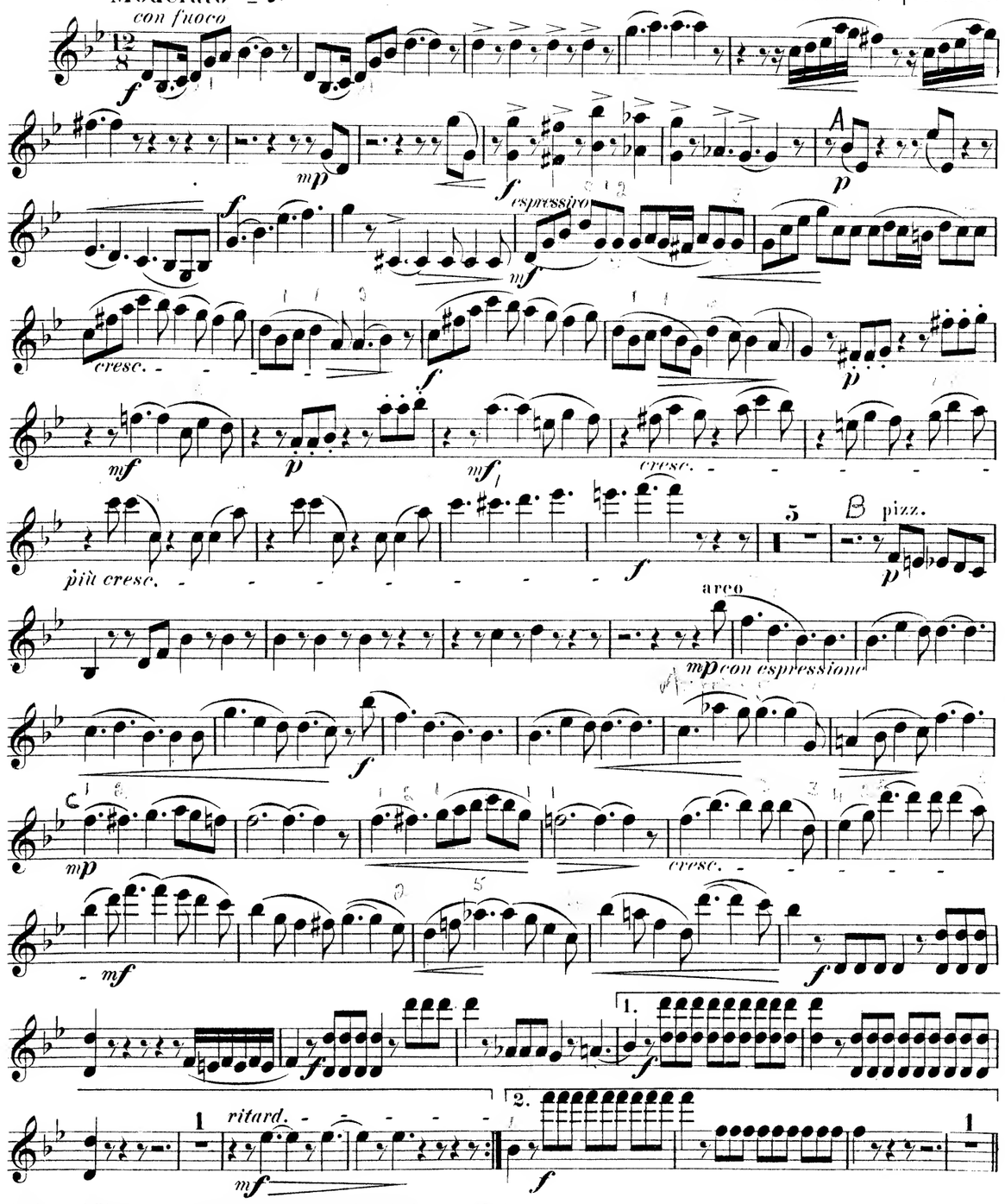

Verlag und Eigenthum von Friedrich Hofmeister in Leipzig. 4943

Violine.

D

p

1

1

ritard.

cresc.

a tempo

pp

pizz.

mf

arco

pp

pizz.

f

arco

mp

rit.

a tempo

pp

p

p

cresc.

energico

f

ritard.

E

a tempo

f

f

mp

f

1

mf

espressivo

mp

f

2

Violine.

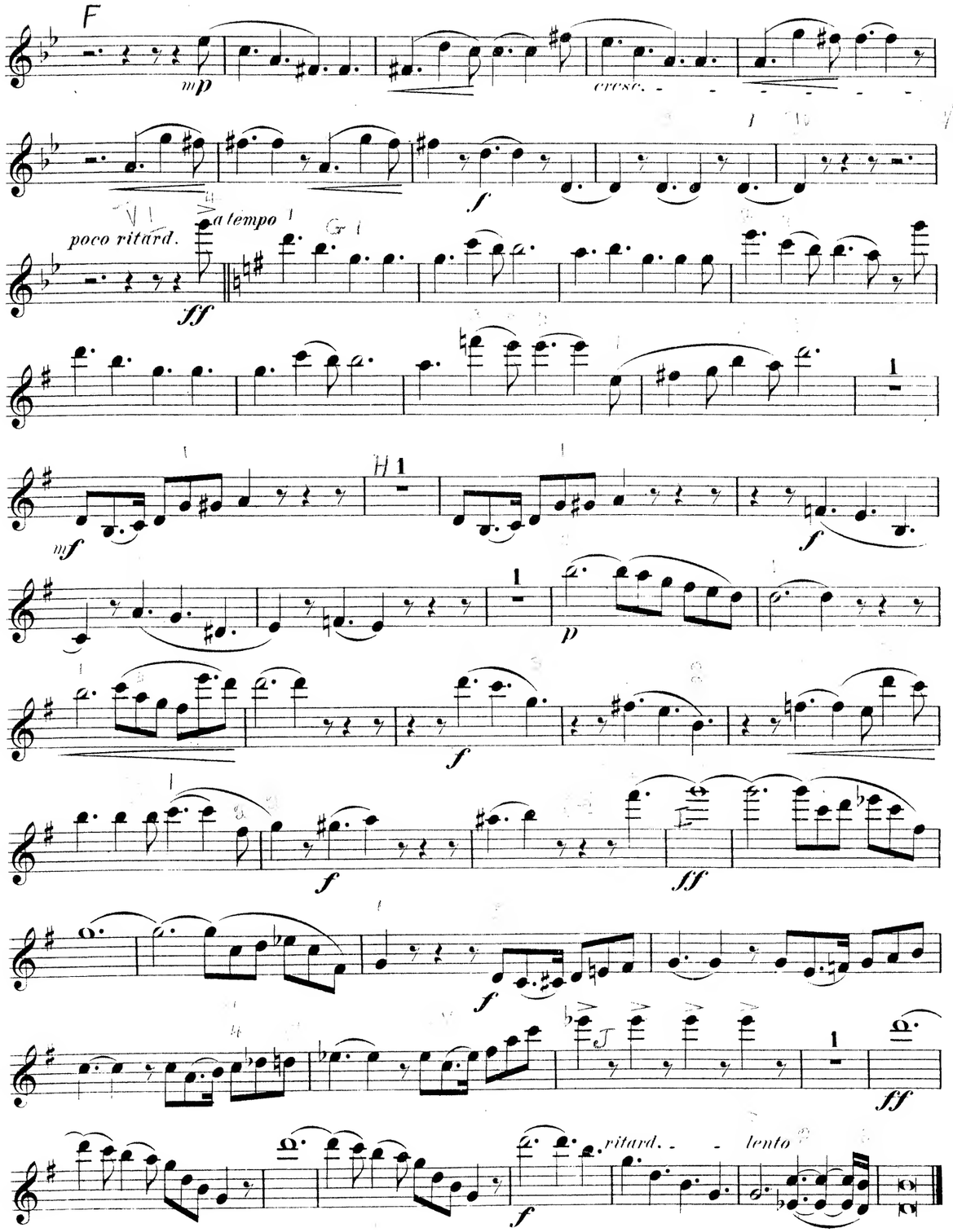

Violine.

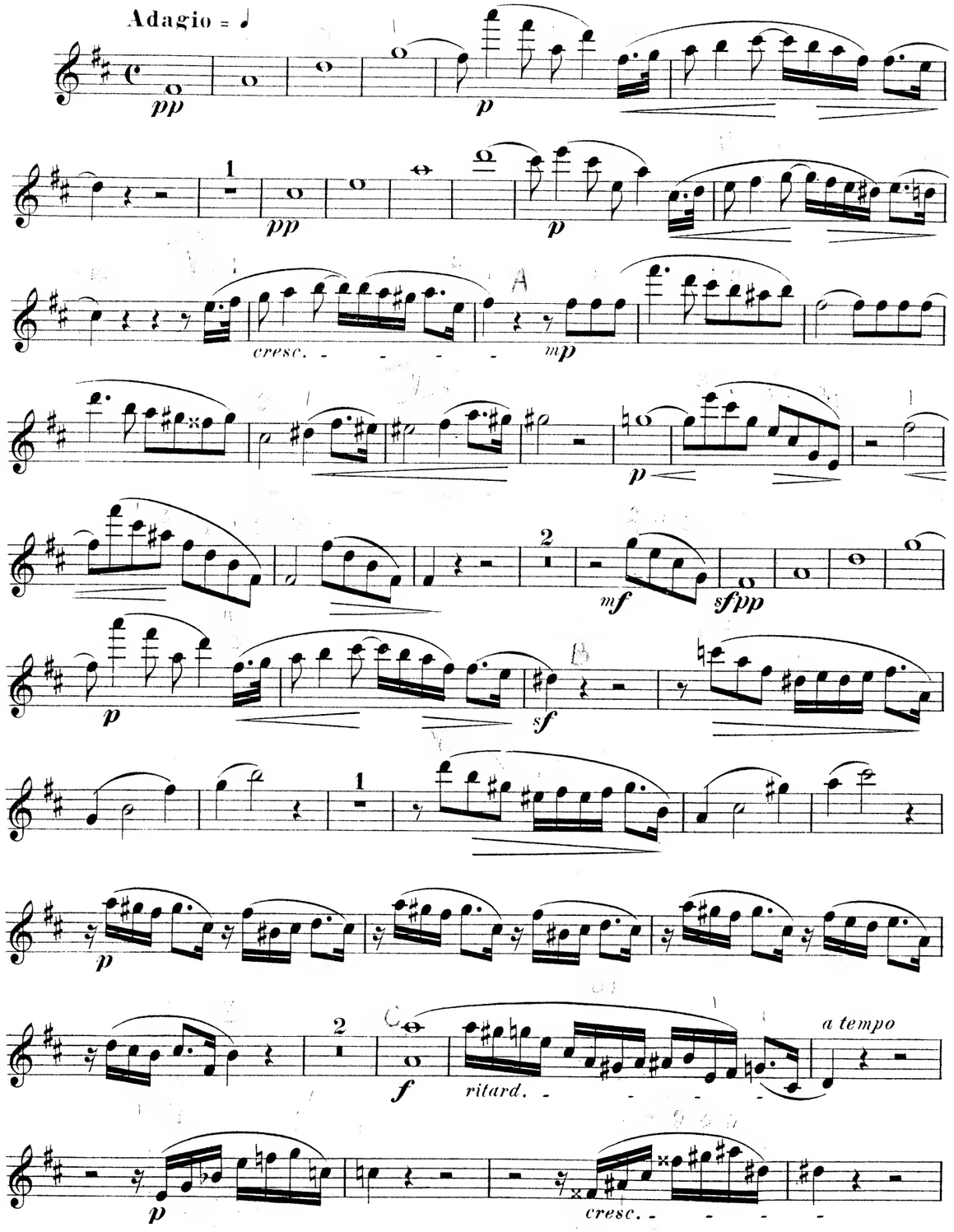
Adagio = ♩
pp
p
pp
p
cresc.
mp
p
mf
sfpp
p
sf
p
f
ritard.
a tempo
p
cresc.

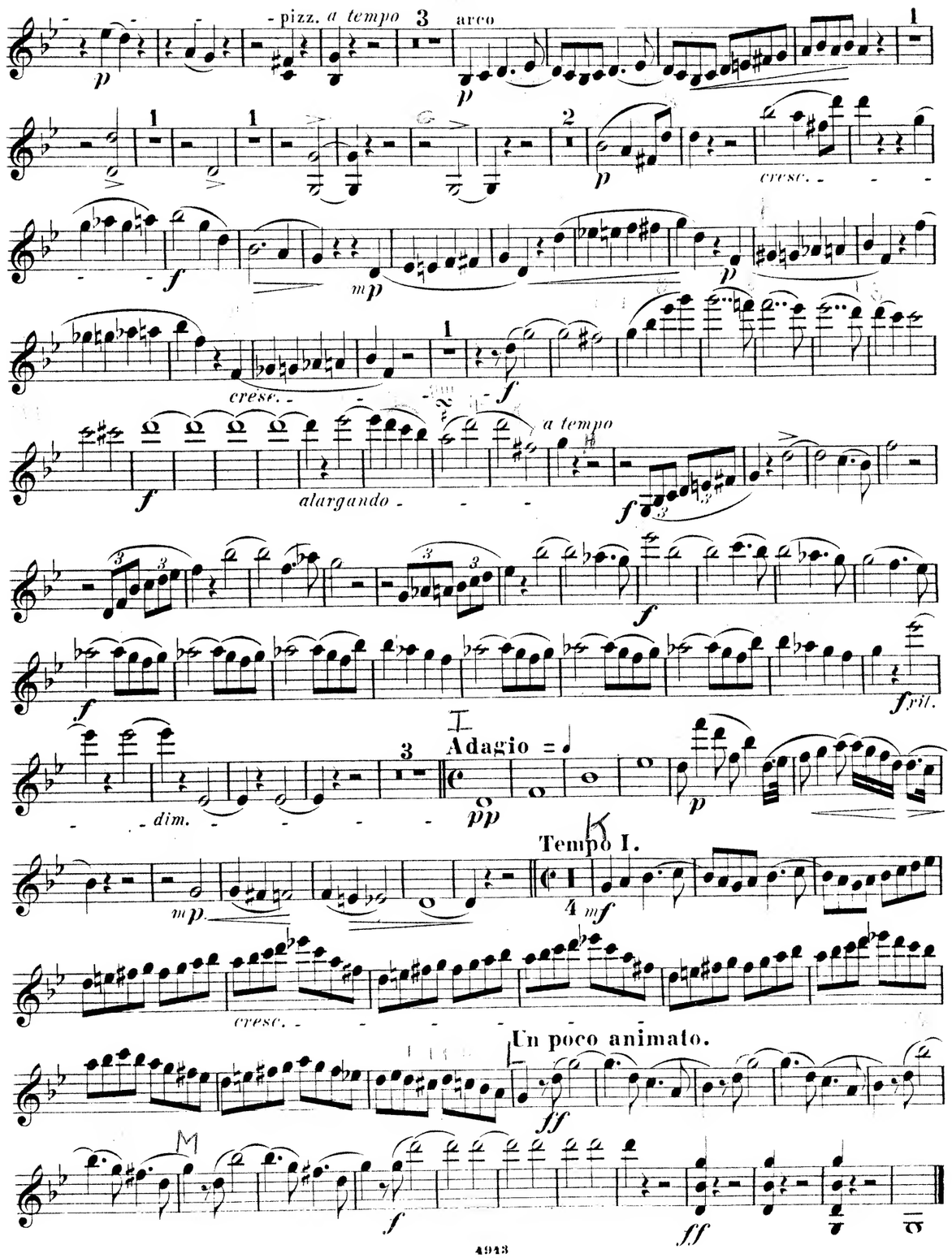
pizz. a tempo
arco
p
p
cresc.
f
mp
p
cresc.
f
a tempo
f
alargando
f
f
f
f rit.
dim.
Adagio = ♩
pp
p
Tempo I.
mp
mf
cresc.
Un poco animato.
ff
f
ff

Violine.

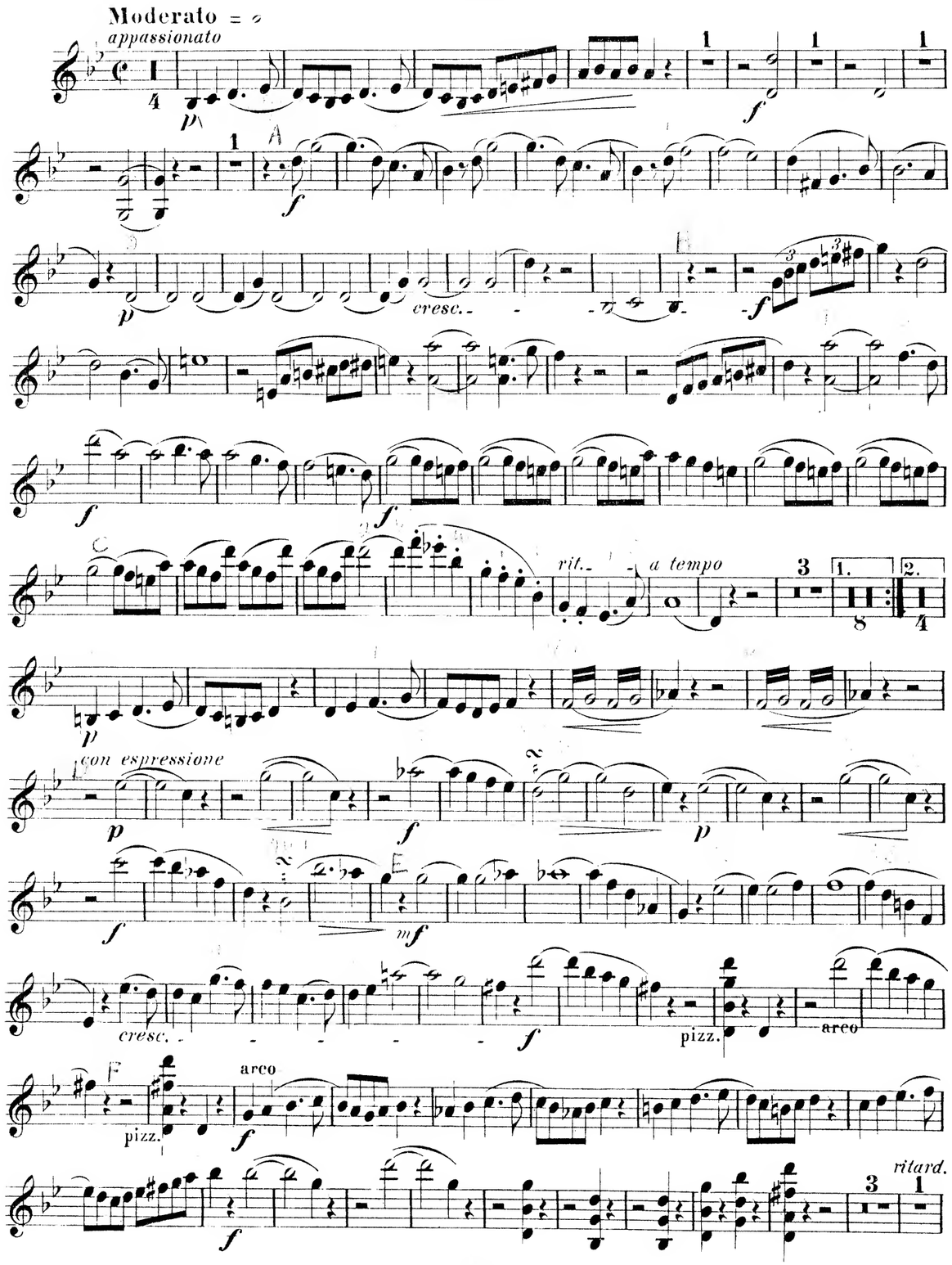

Violine.

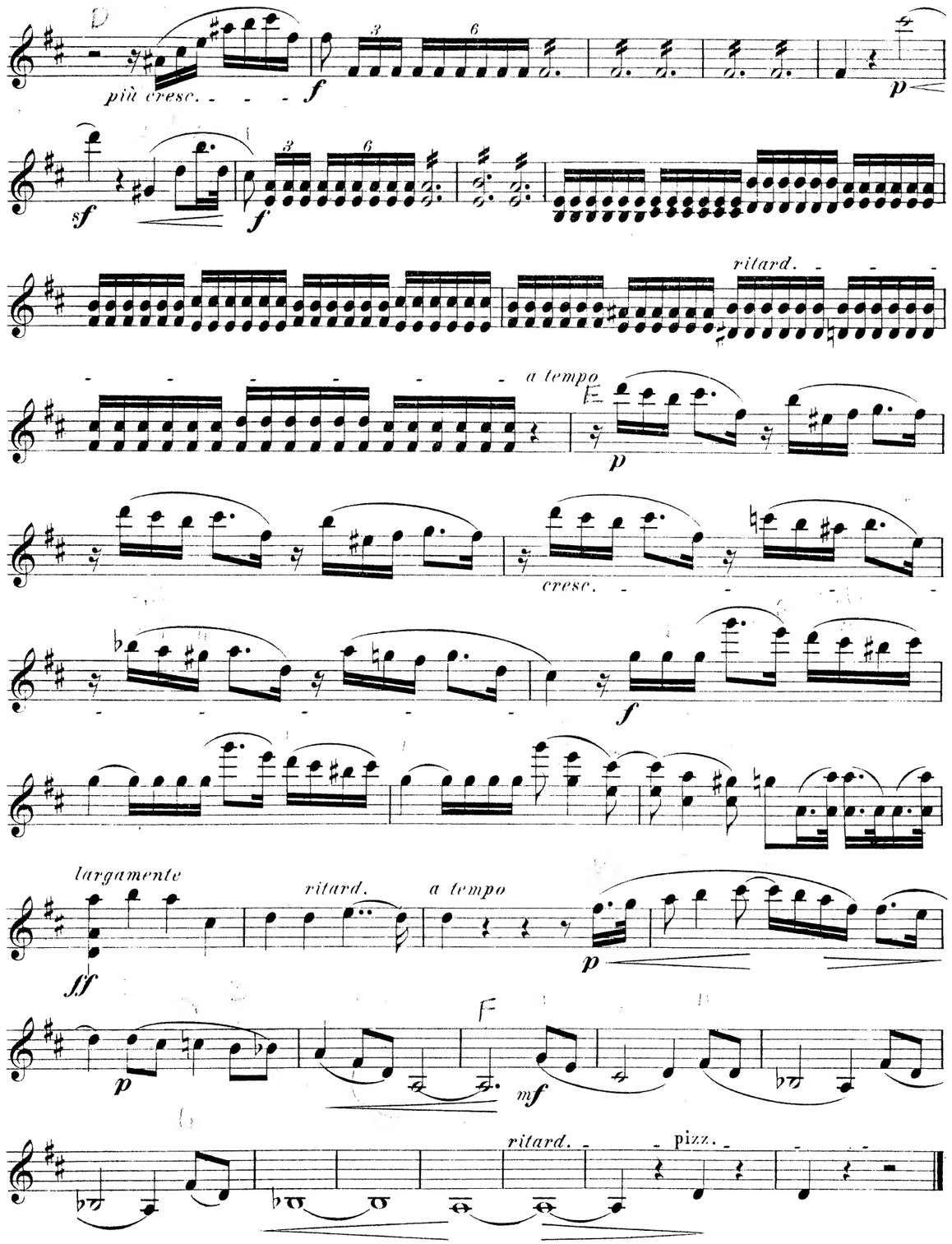

Violine.

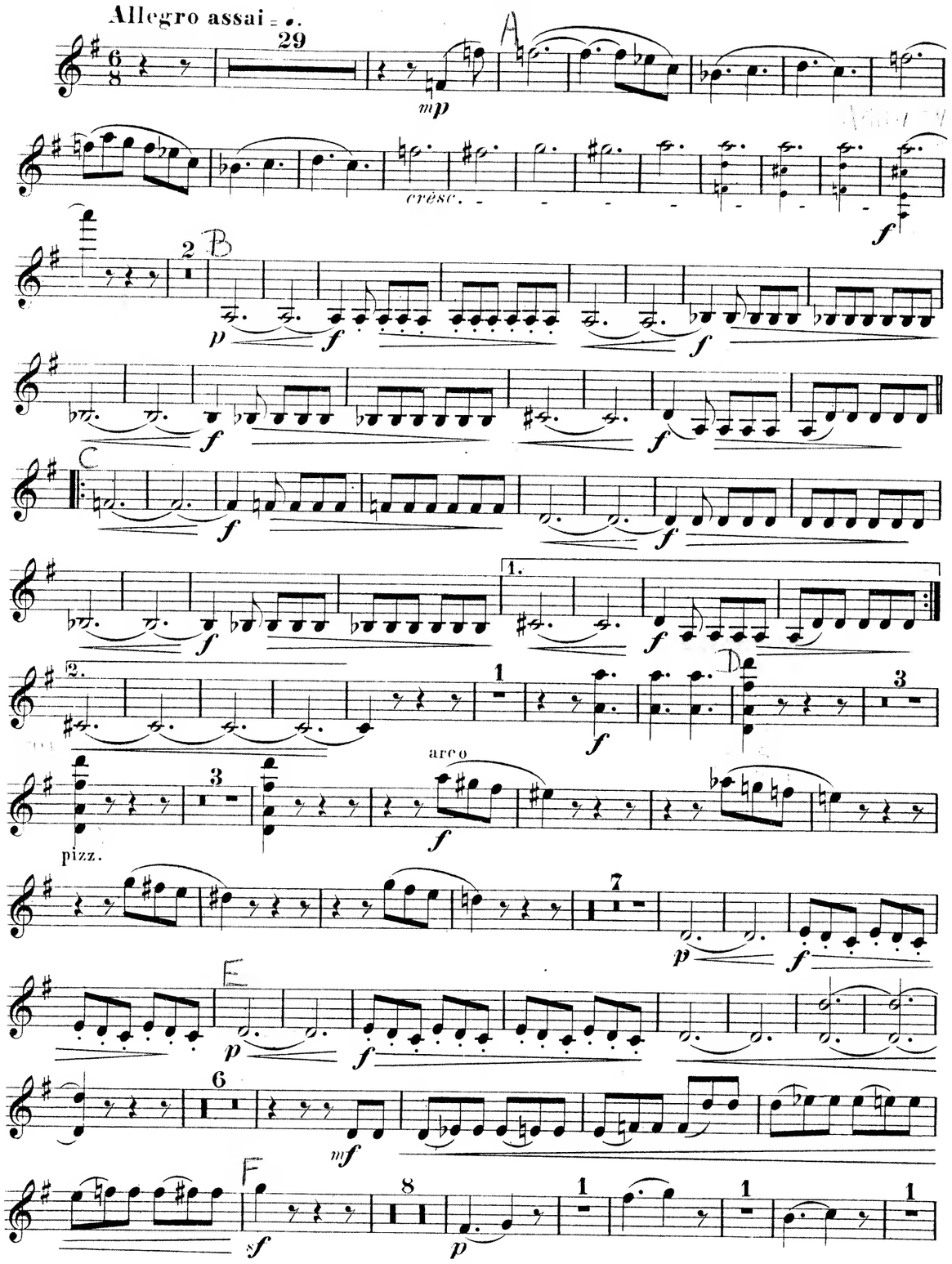
Allegro assai
29
mp
cresc.
f
2
p
1.
2.
3
arco
pizz.
7
6
mf
8
sf

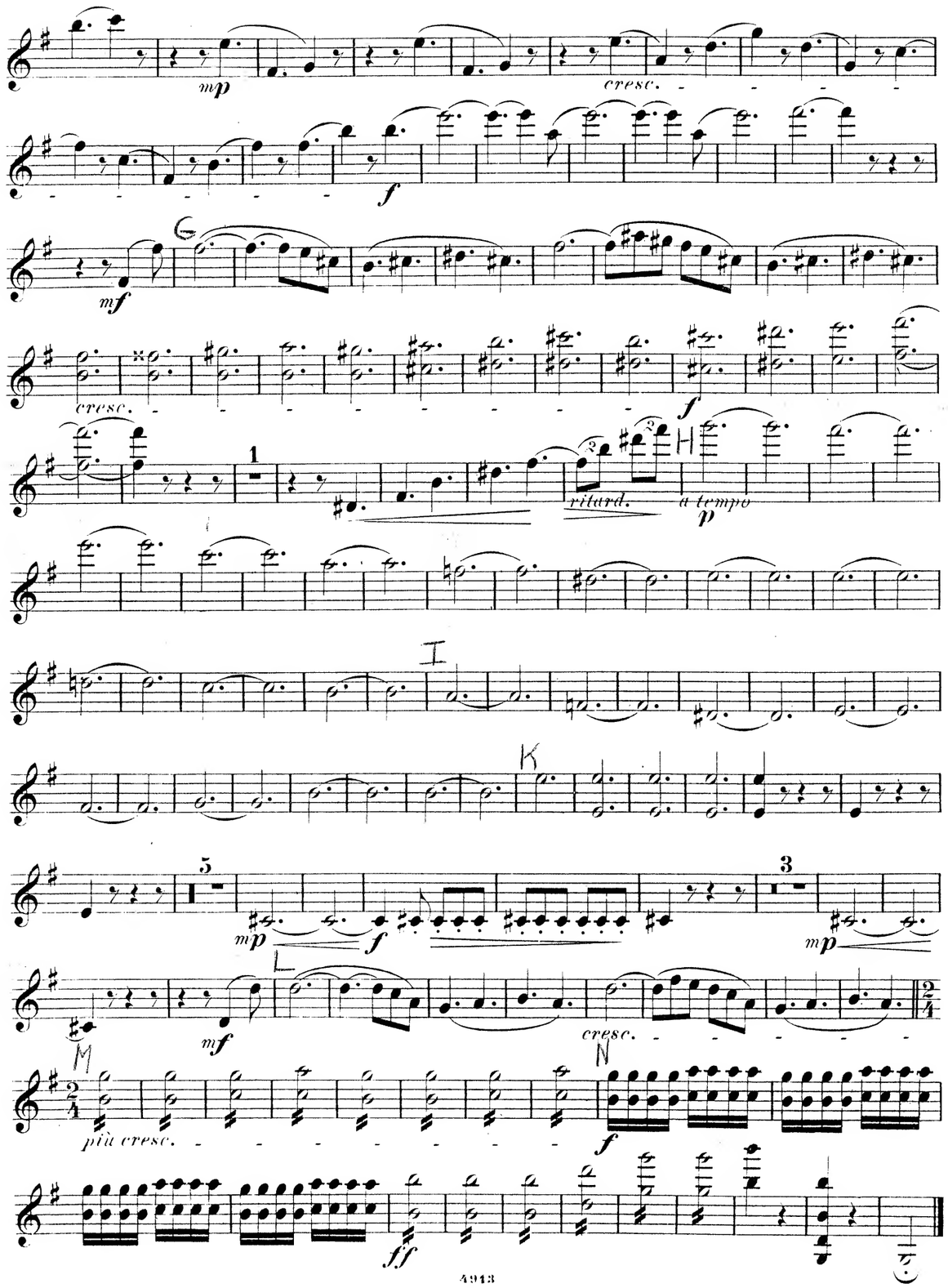
mp
cresc.
f
mf
1
ritard.
a tempo
p
5
3
mp
mf
più cresc.
ff

gdardGoldmarkGouvyGrädenerGriegGrillGrützmacherHalmHänselHaydnHeidrichHennessyHepworthHéritte-ViardotHermannHerrmannHerzogenbergHeubn
inRüferSauzaySchaffnerScharwenkaSchmittScholzSchuberthScontrinoShieldSimonettiSokolovSpeyerSpindlerSpohrStamitzStanfordStatkowskiSten
soffDittersdorfDobrzynskiDontDotzauerDraesekeEllertonErnstFescaFétisFibichFinkFuchsGadeGanzGebelGernsheim
aumReinagleReineckeReissigerReussRheinbergerRichterRiemannRiesRimskyKorsakovRodeRombergRosenhainRubinste
BreeBrunsBungertBuonamiciCarreñoCherubiniChevillardChvalaColeridge-TaylorCremontCuiDareDavidDavidovDessoffDitt
NovacekOlanderOnslowOrellanaOuseleyParryPergerPerryPleyelPössingerPrägerProutPuchatRaffRaimondiRehbaumReinc
ArenskyAspmayerAulinBargielBarnekowBarnettBazziniBendlBennettBergerBertiniBischoffBlancBlumenthalBoëlyBoisdeffBrebamb
UelkebeskindLindbladLindpaintnerLitolffLuiginiLuxMacfarrenMallingMannsMayseder
AcaAlguenAmbrosioArensky
ingVolkmannViottiWalterWeyermannWichmannWilmWolfWolfrumWoodZelenski
ErHillerHoffmeisterHoffstetterHofmannHohlfeldHummelHurlstoneHüttenbrennerJadassohnJansaJensenJentschJer
GammarStephensStrebenSvendsenTanéievTaubertThiérotThernThomasThuilleUdbyeVanhalVerhulstVierlingVolkm
ErabekKielKirchnerKlughardtKopylovKörteKrehlKretschmannKreutzerKrommerKrugKudelskiKuhlauLachnerLee

MERTON MUSIC

Merton Music is devoted to making neglected string chamber music accessible to players at prices which will positively encourage exploration. There are over 600 works in the catalogue from almost 200 composers, whose names you can search for in the border., All the works are out of copyright and most are out of print and unobtainable from any other source. All can be posted to you direct from the publisher, Theo Wyatt, in London at the following standard price per page of music, post-free; a fraction of the price of commercial publications:

U.K.	£0.10
U.S.A	$0.20
Germany	€0,20
Holland	€0,20
Australia	A$0.35
Sweden	SEK1.50

The music is supplied in parts ready for the music stand on 100gsm A3 paper in a 160gsm cover, For many of these works separate scores are available.

For a free 16pp. catalog containing an order form and full instructons on how to pay in your own currency contact one of the following:

Australia
Stephanie Hicks, 21 Bally Street, Kelvin Grove, Queensland 4059
Phone: (07) 3352 5576 Fax: (07) 3258 6444
e-mail: stephanie_hicks@freehills.com.au

Germany
Wolfgang Schreiber, Franz-Schubert-Str. 12/1 69168 Wiesloch
Phone: 06222/385117 Fax: 06222/385119 e-mail: wolfg@ngi.de

Holland
Caroline Bouwman, Hobbemastraat 6''', 1071 ZA Amsterdam Phone: 020 6737943
e-mail: caroline_willem@hotmail.com

Sweden
John Teague, Wivalliusgatan 15, 7tr. 11260 Stockholm Phone: 08-6188486
Fax: 08-6185407 e-mail: john.teague@telia.com

U.S.A.
Meriel Ennik, 811 Seaview Drive, El Cerrito CA 94530 Phone: 510 527 6620
e-mail: mertonusa@yahoo.com

U.K.
Theo Wyatt, 8 Wilton Grove, London SW19 3QX Phone/Fax: 020 8540 2708
e-mail: mertonmusic@argonet.co.uk

(Prices current 1.1.02)

TRIO.

No 2.

Violoncell.

Ant. Rubinstein, Op. 15. No 2.

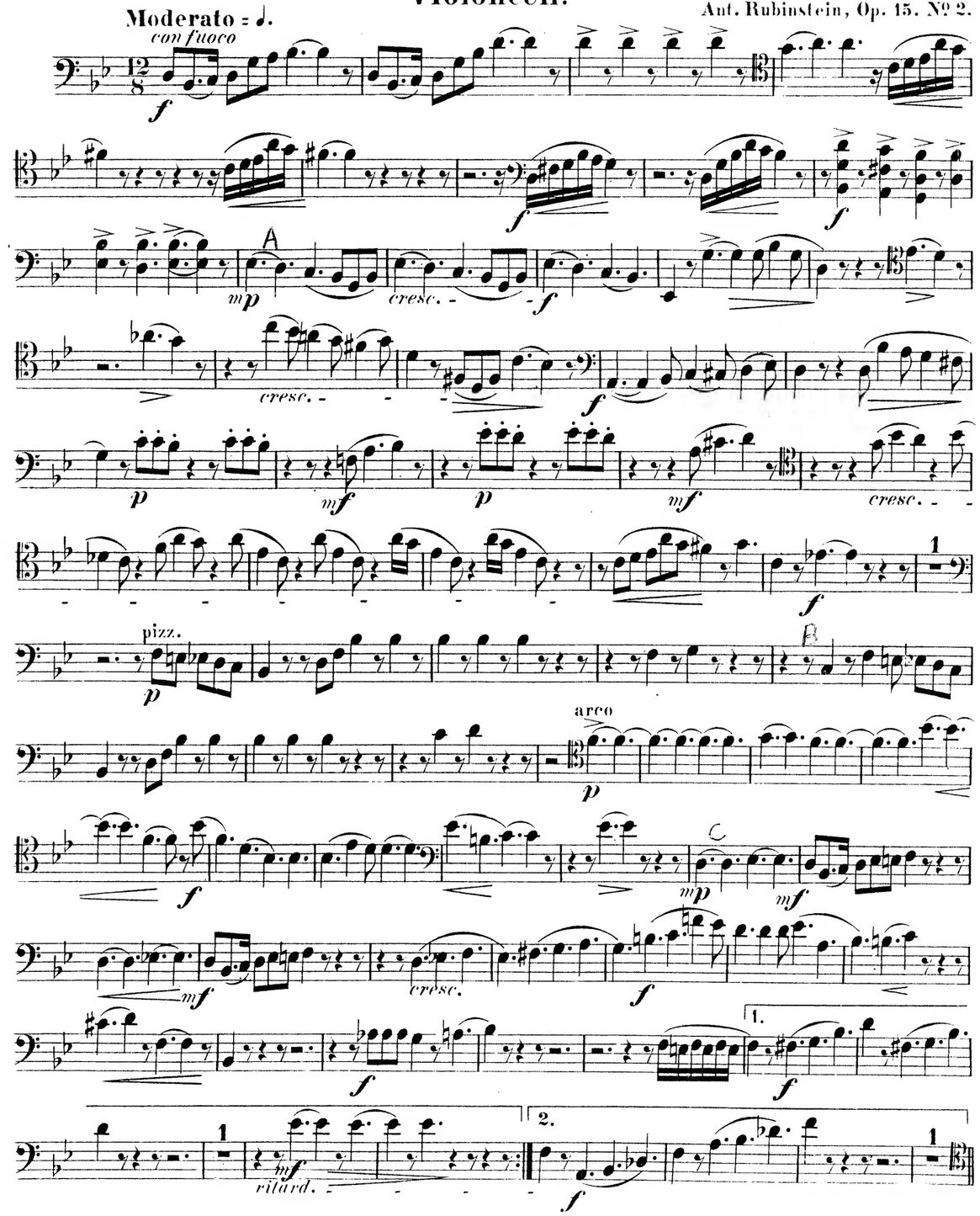

Verlag und Eigenthum von Friedrich Hofmeister in Leipzig. 4943

Violoncell.

D

p

1

1

ritard.

cresc.

a tempo

pp

pizz.

mf

arco

pp

pizz.

mf

arco

mp

cresc.

ritard.

a tempo

mf

2

mf

2

p

f

energico

f

ritard.

E

a tempo

f

f

f

mf

cresc.

f

f

F

mp

cresc.

f

a tempo

poco ritard.

ff

f

H

f

f

cresc.

f

f

f

ff

lento

ritard.

Violoncell.

Adagio

pp

pizz.

arco

p

pp

pizz.

arco

p

A

p

f

p

sfpp

pizz.

B

arco

f

mf

f

mf

p

f

C

ritard.

a tempo

p

cresc.

D

più cresc.

arco

p

f

p

cresc.

p

cresc.

f

f

alargando

a tempo

f

f

f

f

f

rit.

dim.

I

Adagio

pp

pizz.

p

p

Tempo I.

mf

cresc.

Un poco animato.

ff

M

f

ff

Violoncell.

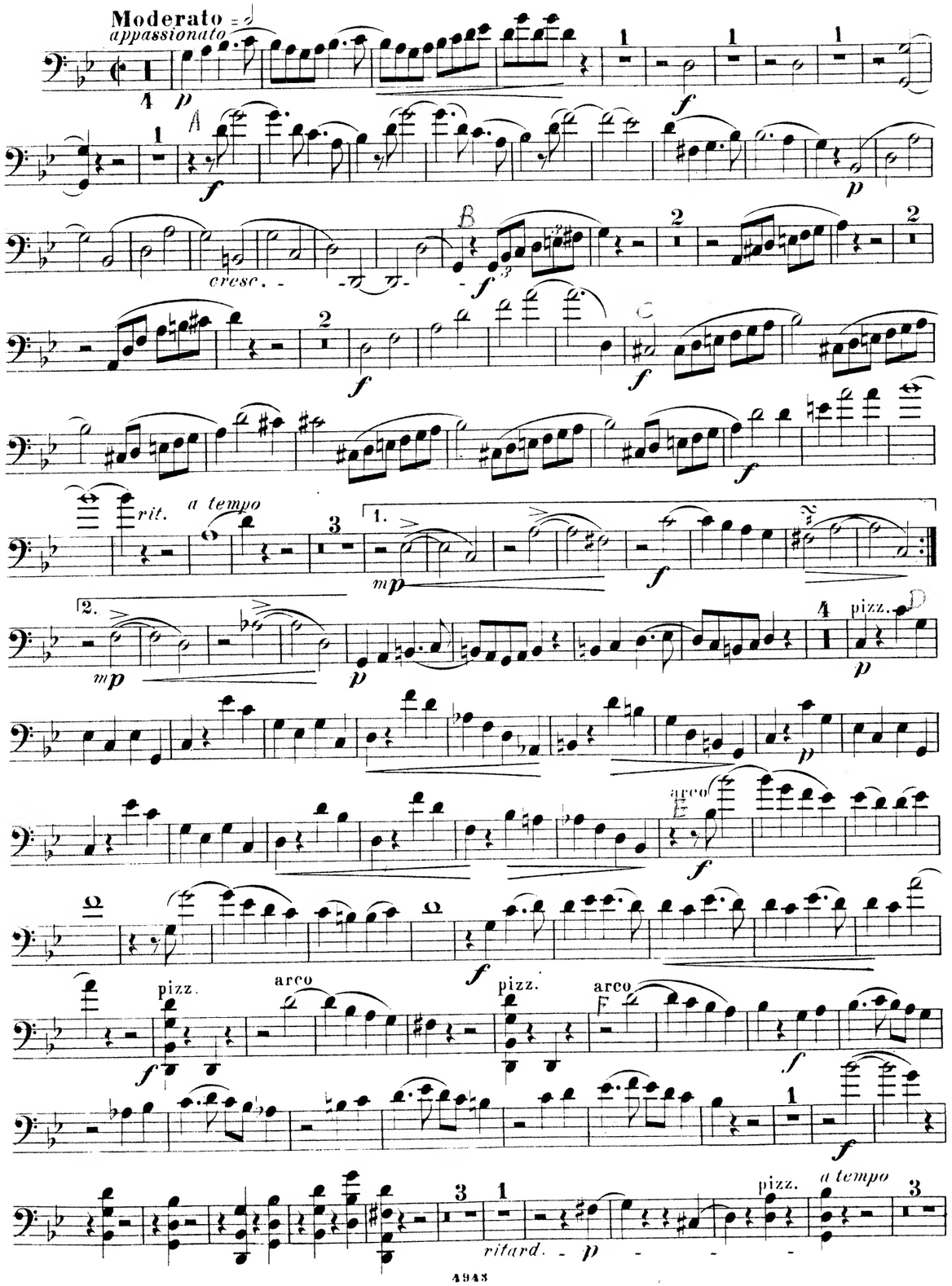
Moderato
appassionato
cresc.
rit.
a tempo
pizz.
arco
ritard.
a tempo

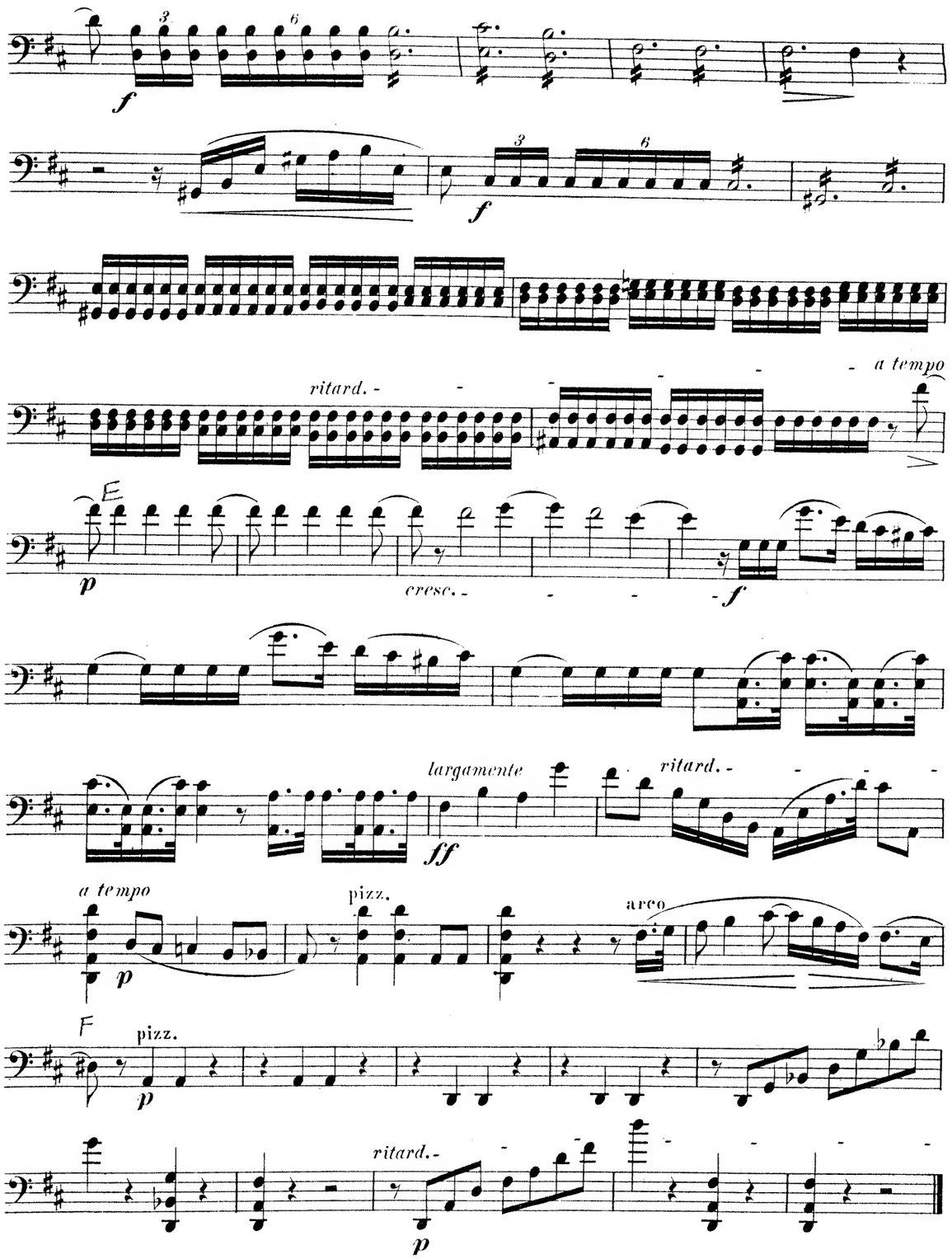
ritard.
a tempo
cresc.
largamente
ritard.
a tempo
pizz.
arco
pizz.
ritard.

Violoncell.

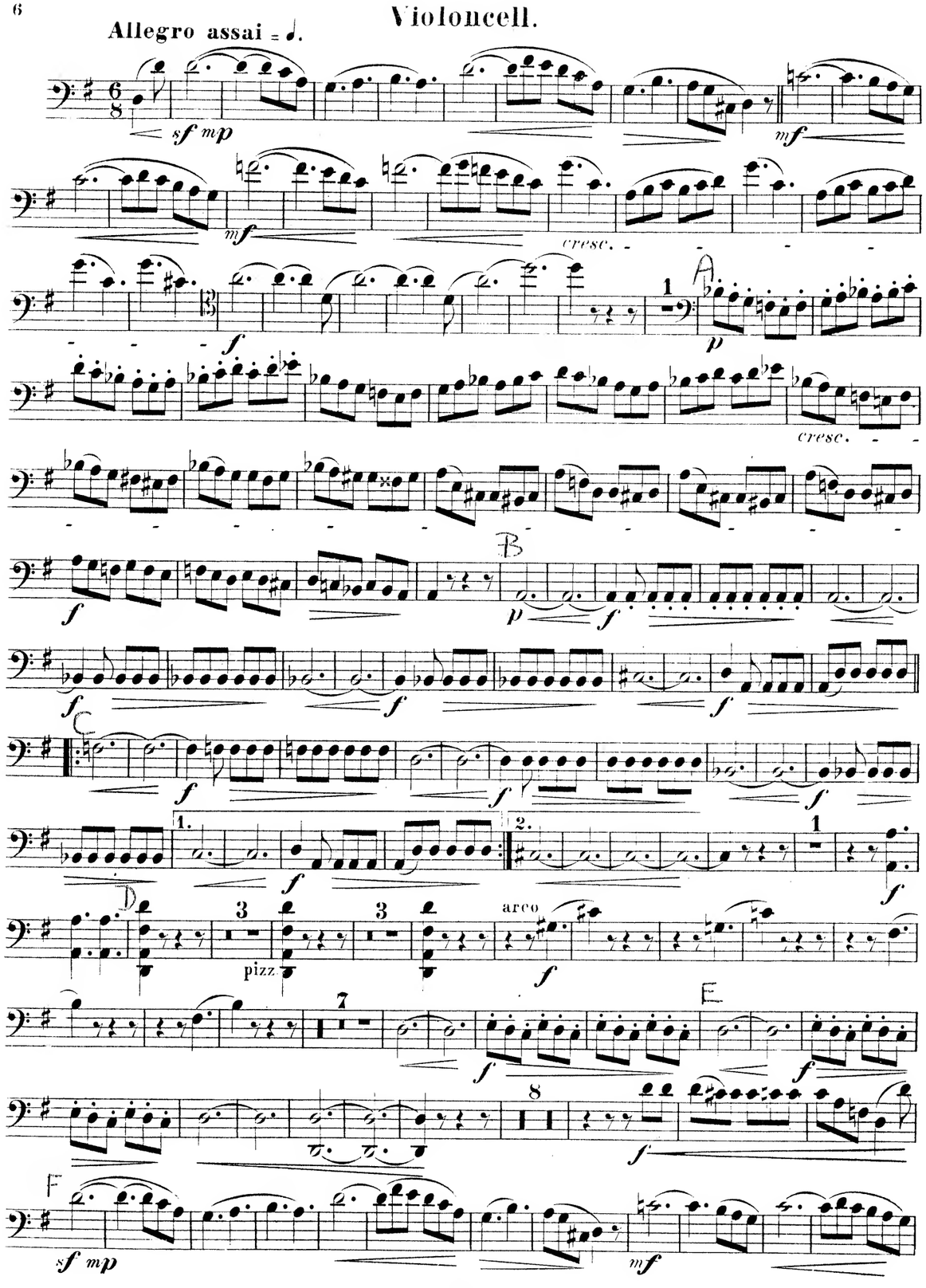
Allegro assai = ♩.
sf mp
mf
cresc.
f
p
A
B
C
D
pizz.
arco
E
F

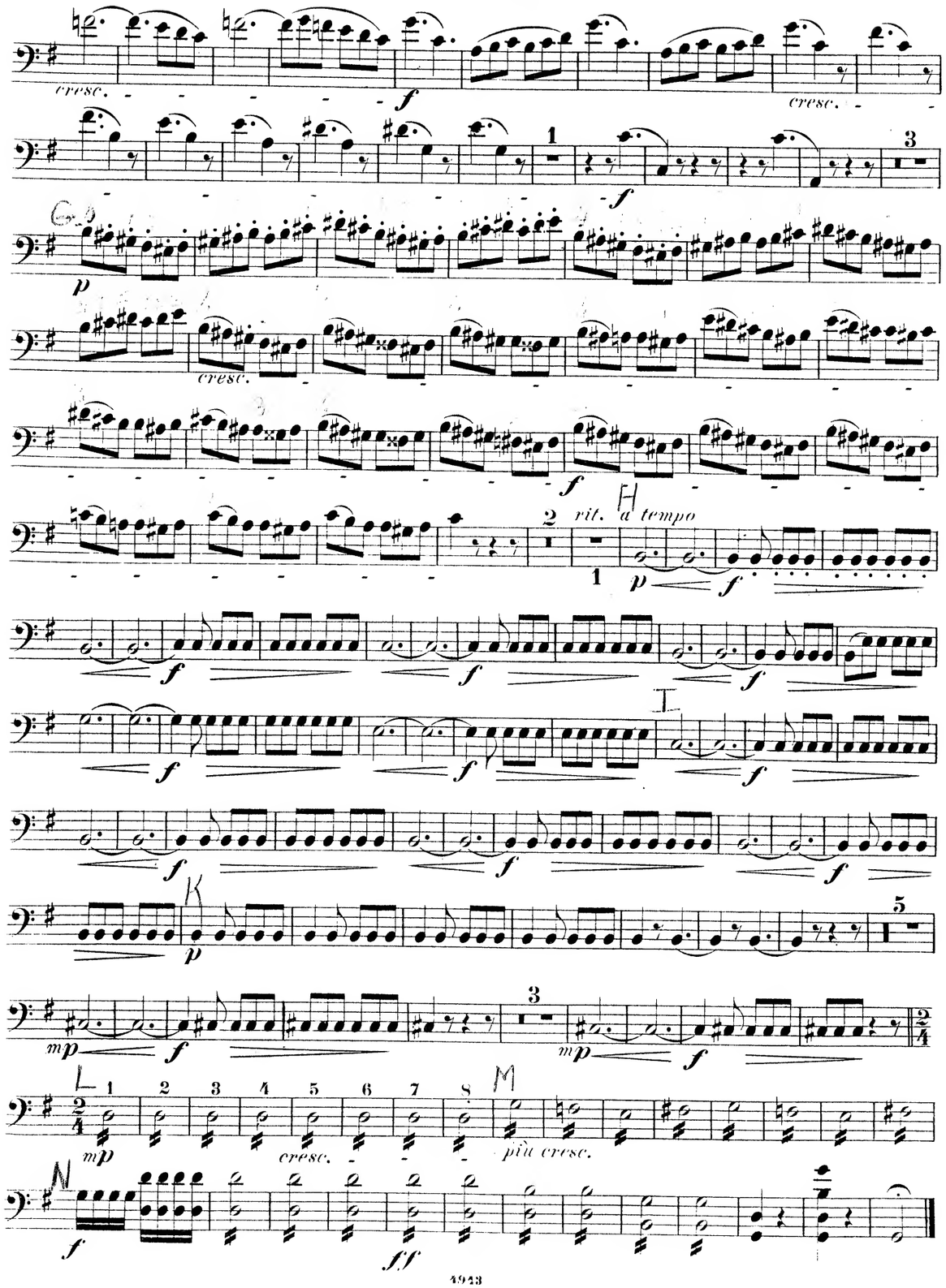
cresc.
f
p
rit.
a tempo
H
I
K
L
M
N
più cresc.
ff

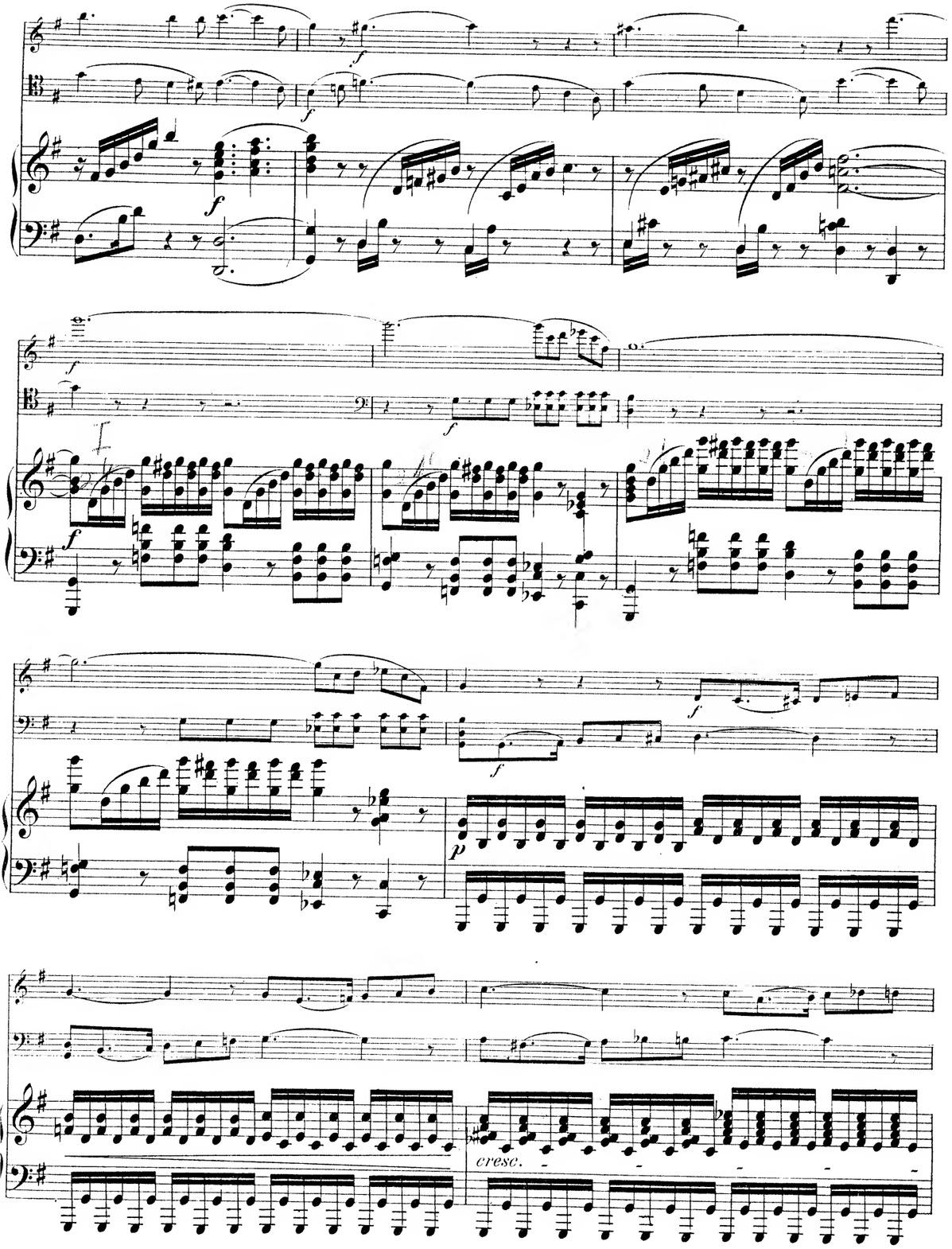

TRIO.

Nº 2.

Ant. Rubinstein, Op. 15. Nº 2.

Violine.

Violoncell.

PIANO.

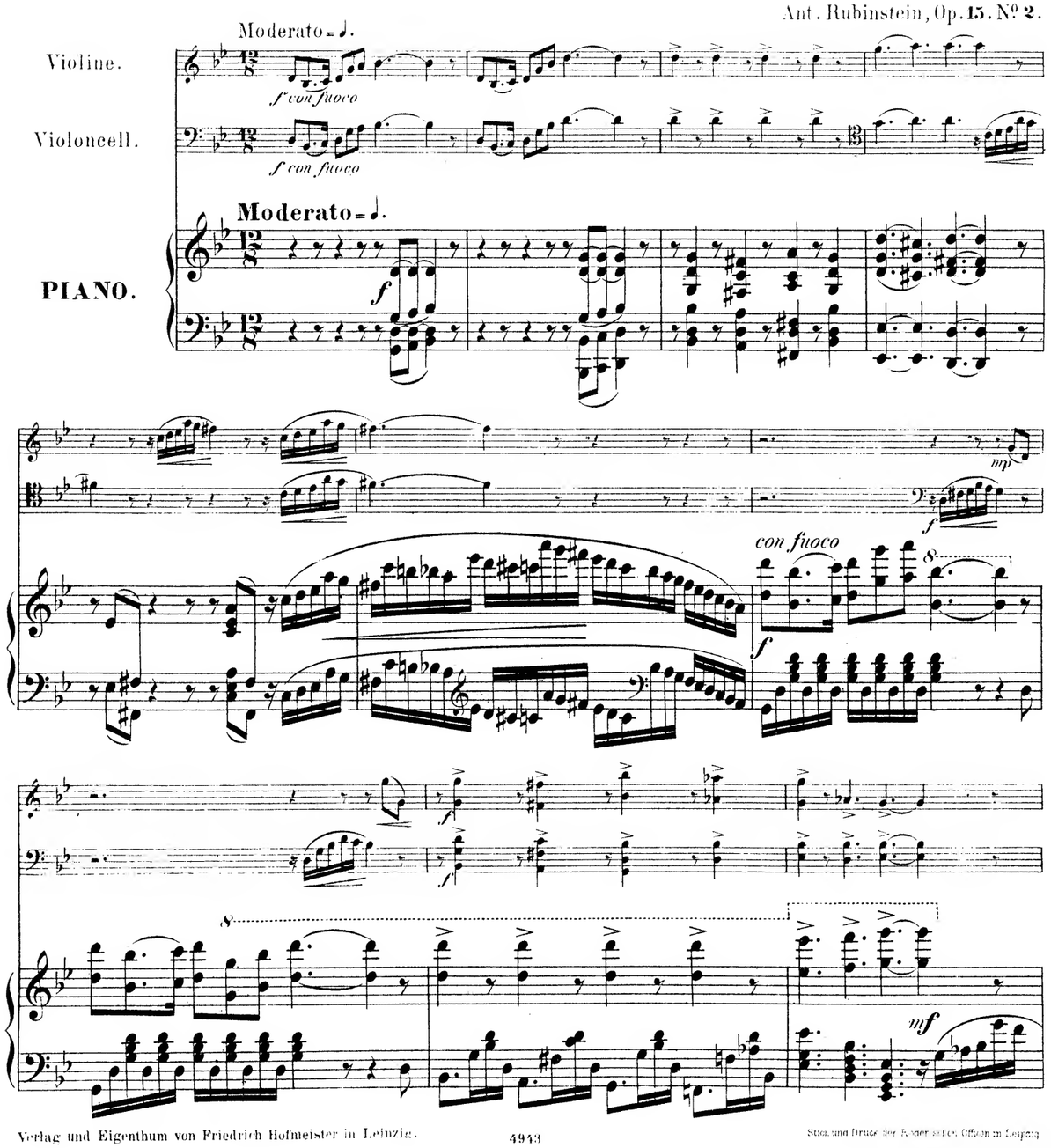

Verlag und Eigenthum von Friedrich Hofmeister in Leipzig.

Stich und Druck der Kunst- artist. Officin in Leipzig

A

espressivo

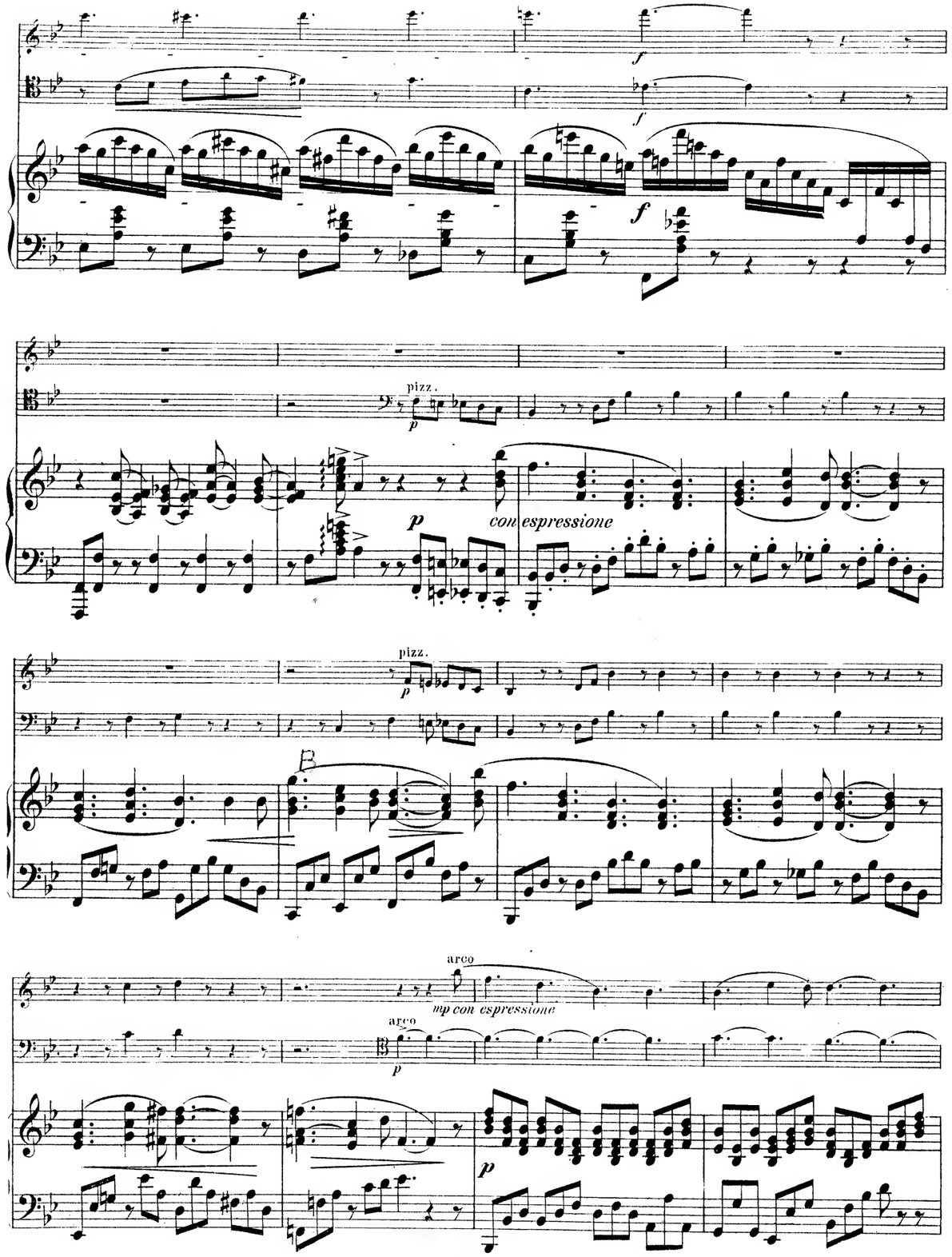
pizz.
con espressione
pizz.
arco
mp con espressione
arco

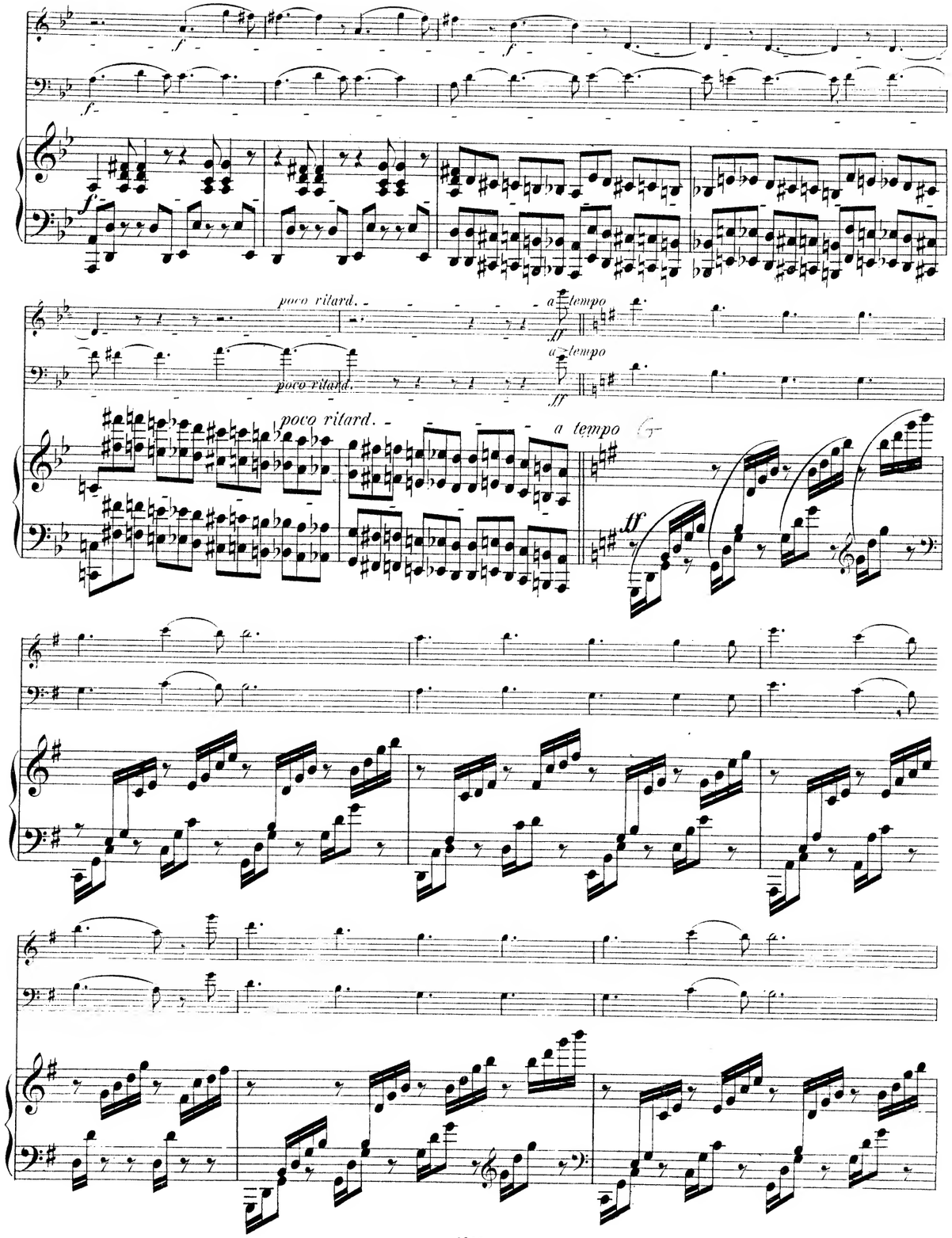
poco ritard.
a tempo
poco ritard.
a tempo
poco ritard.
a tempo

f

f

f

f

f

f

f

f

f

1.

f

f

mp

f

f

ff

mf

mf

cresc.

mf

mf

cresc.

f

espressivo

mp

p

cresc.

energico

ritard.

a tempo

ritard.

mf

mp

2.

8va

cresc.

cresc.

cresc.

f

f

f

ff

rit.

a tempo

p

rit.

a tempo

pf

f

rit.

a tempo

pp

f

ff

8

ff

ritard.

lento

f

ritard.

lento

ritard.

lento

f

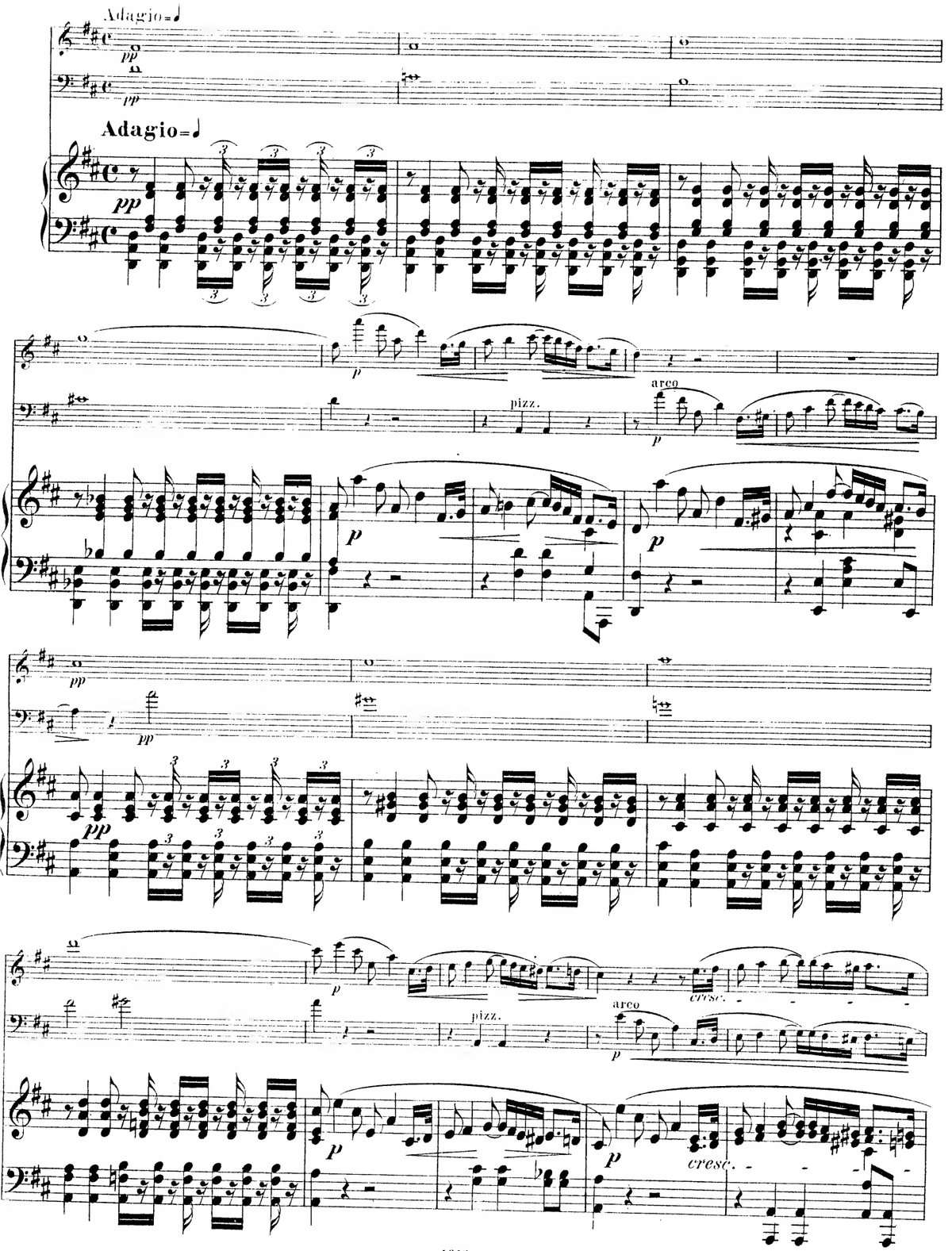
Adagio=♩
pp
Adagio=♩
pizz.
arco
cresc.

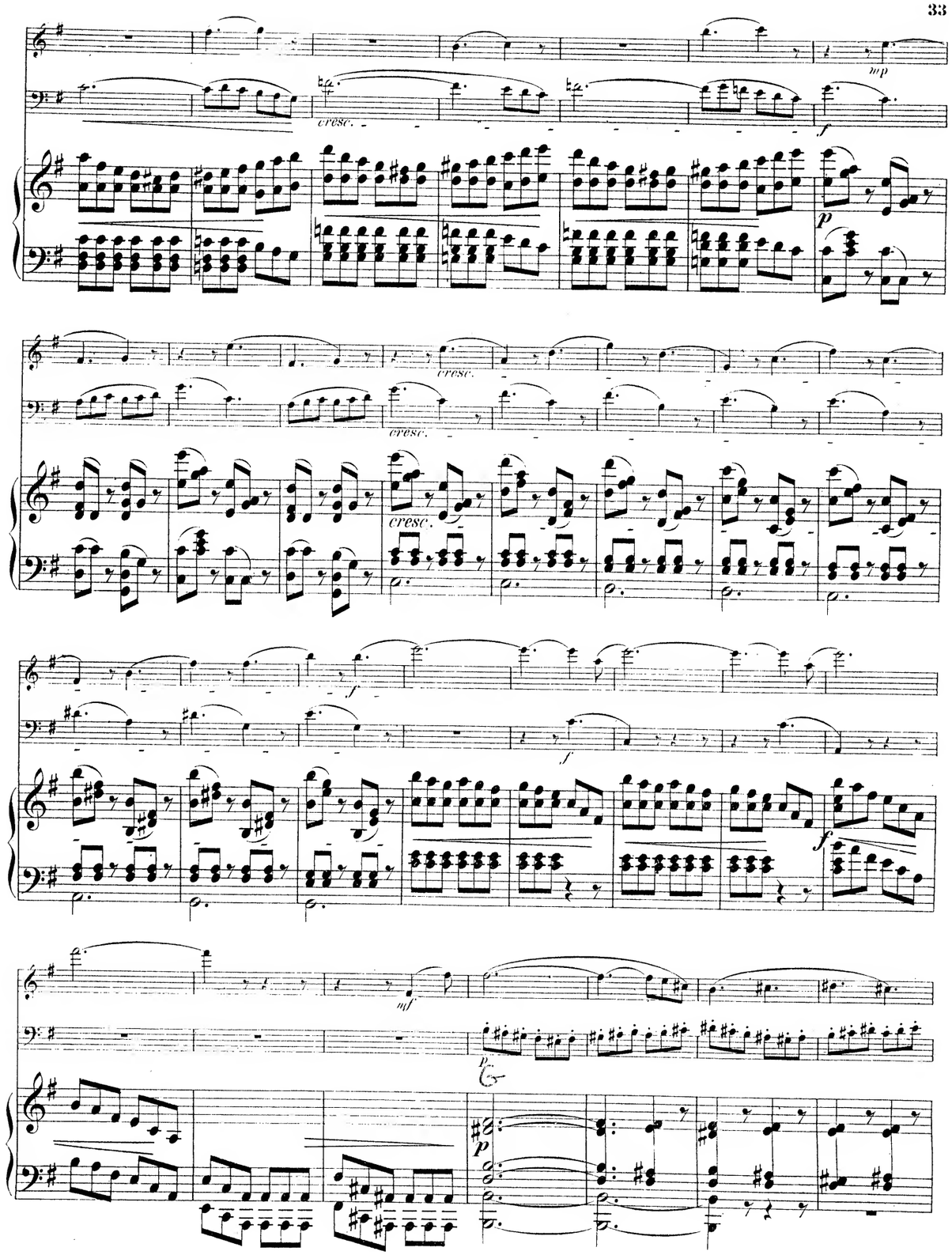
cresc.
mp
f
p
mf

dd fs

dd fs

fm

d

d

f

d

d

f

p

d

d

fm

d

d ff

f

fm

f

fs

d

cresc.

mf

d

cresc.

d

sf

d

p

d

f

p

d

f

p

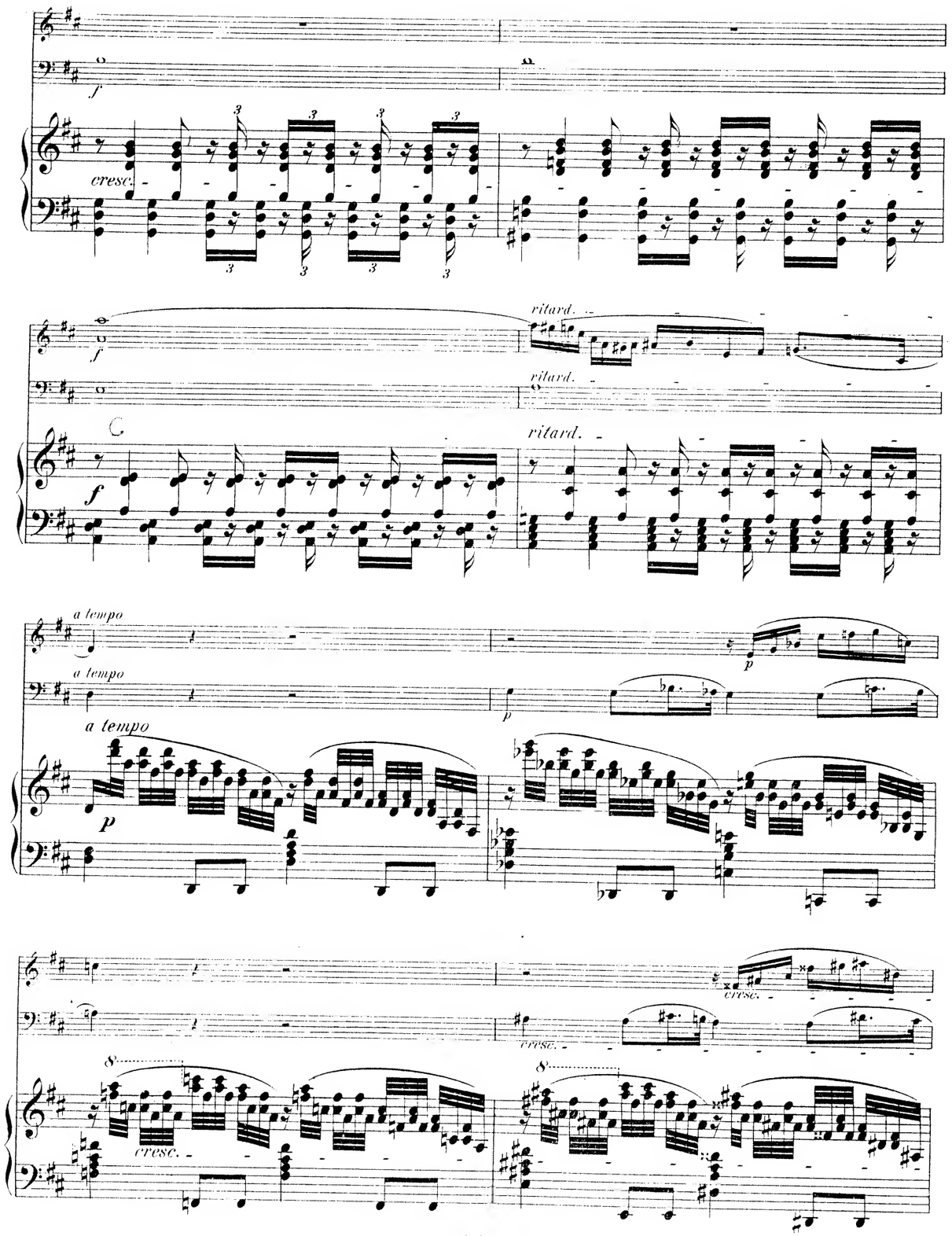
cresc.
ritard.
a tempo
cresc.

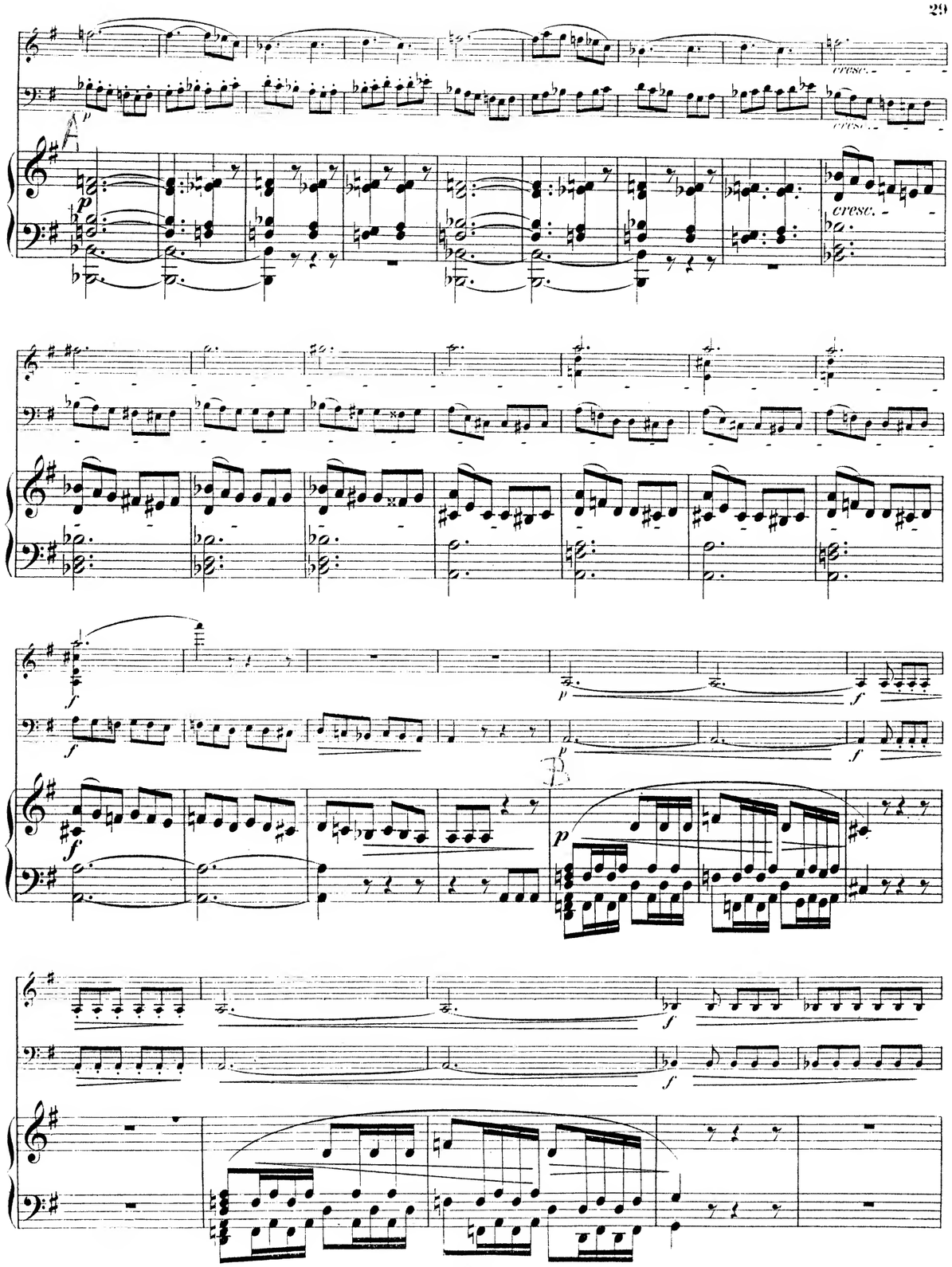
cresc.

Allegro assai = ♩.

sf *mp*

Allegro assai = ♩.

sf p *sf p*

mf *mf*

cresc.

mp *cresc.* *f*

mp

più cresc. *più cresc.* *più cresc.*

f *f* *f*

p *f*

p *cresc.*

f *f* *f*

ritard.

a tempo

ritard.

a tempo

a tempo

ritard.

cresc.

cresc.

crésc.

f

f

f

largamente

rit.

ff largamente

rit.

ff largamente

ff

rit.

a tempo

a tempo

pizz.

arco

a tempo

mf

pizz.

ritard.

ritard.

pizz.

ritard.

pp

GodardGoldmarkGouvyGrädenerGriegGrillGrützmacherHalmHänselHaydnHeidrichHennessyHepworthHéritte-ViardotHermannHerrmannHerzogenbergHeubn
inRüferSauzaySchaffnerScharwenkaSchmittScholzSchuberthSconfrinoShieldSimonettiSokolovSpeyerSpindlerSpohrStamitzStanfordStatkowskiStenh

MERTON MUSIC

Merton Music is devoted to making neglected string chamber music accessible to players at prices which will positively encourage exploration. There are over 600 works in the catalogue from almost 200 composers, whose names you can search for in the border., All the works are out of copyright and most are out of print and unobtainable from any other source. All can be posted to you direct from the publisher, Theo Wyatt, in London at the following standard price per page of music, post-free; a fraction of the price of commercial publications:

U.K.	£0.10
U.S.A	$0.20
Germany	€0,20
Holland	€0,20
Australia	A$0.35
Sweden	SEK1.50

The music is supplied in parts ready for the music stand on 100gsm A3 paper in a 160gsm cover, For many of these works separate scores are available.

For a free 16pp. catalog containing an order form and full instructons on how to pay in your own currency contact one of the following:

Australia
Stephanie Hicks, 21 Bally Street, Kelvin Grove, Queensland 4059
Phone: (07) 3352 5576 Fax: (07) 3258 6444
e-mail: stephanie_hicks@freehills.com.au

Germany
Wolfgang Schreiber, Franz-Schubert-Str. 12/1 69168 Wiesloch
Phone: 06222/385117 Fax: 06222/385119 e-mail: wolfg@ngi.de

Holland
Caroline Bouwman, Hobbemastraat 6''', 1071 ZA Amsterdam Phone: 020 6737943
e-mail: caroline_willem@hotmail.com

Sweden
John Teague, Wivalliusgatan 15, 7tr. 11260 Stockholm Phone: 08-6188486
Fax: 08-6185407 e-mail: john.teague@telia.com

U.S.A.
Meriel Ennik, 811 Seaview Drive, El Cerrito CA 94530 Phone: 510 527 6620
e-mail: mertonusa@yahoo.com

U.K.
Theo Wyatt, 8 Wilton Grove, London SW19 3QX Phone/Fax: 020 8540 2708
e-mail: mertonmusic@argonet.co.uk

(Prices current 1.1.02)

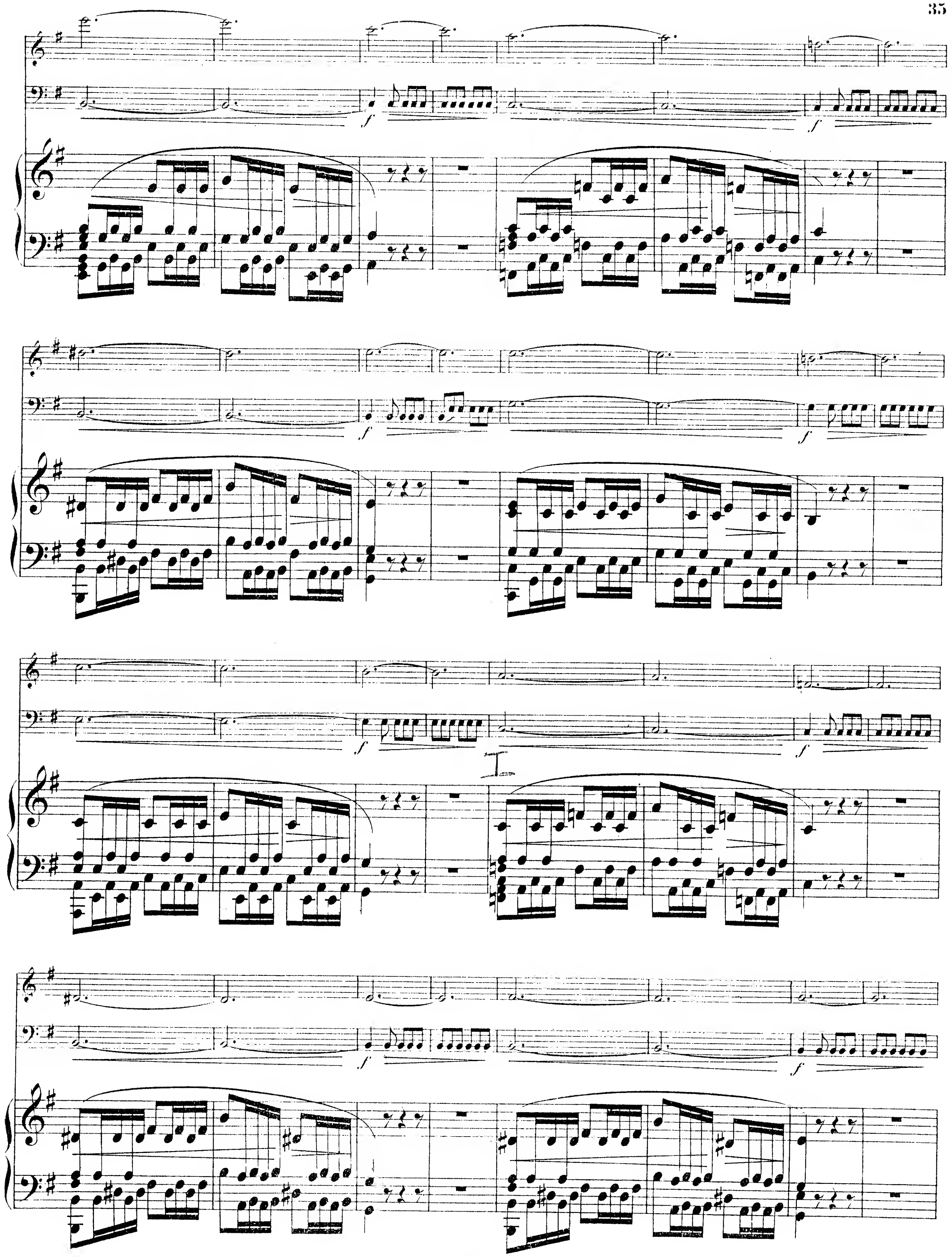

f *p* *p* *pp* *mp* *f* *mp* *f* *p* *mp* *mf* *mp* *f* *p*

Un poco animato *ff* *coll'8* *f* *ff* *fff*

pizz.

arco

Tempo 1.

Tempo I.

coll'8

coll'8

più cresc.

cresc.

più cresc.

M

N

Moderato = 𝅗𝅥

appassionato

p

appassionato

p

Moderato = 𝅗𝅥

appassionato

p

p

f

f

f

A

f

f

p

f

f

8

f

f rit.

dim.

f rit.

dim.

f rit.

dim.

Adagio = 𝅗𝅥

pp

pp

I Adagio = 𝅗𝅥

pp

p

p

allargando

allargando

allargando

a tempo

a tempo

a tempo

cresc.

cresc.

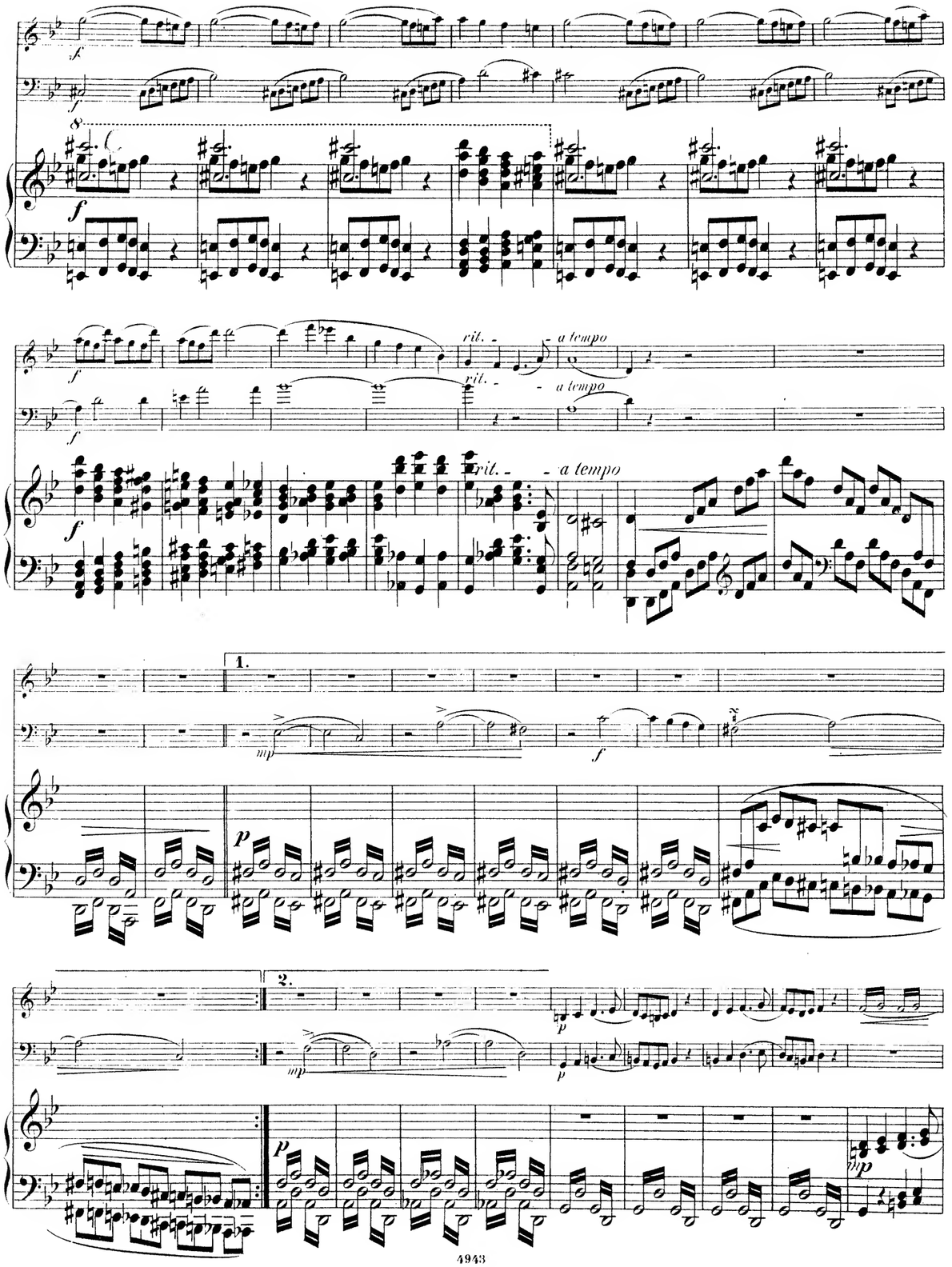
rit.
a tempo
1.
2.

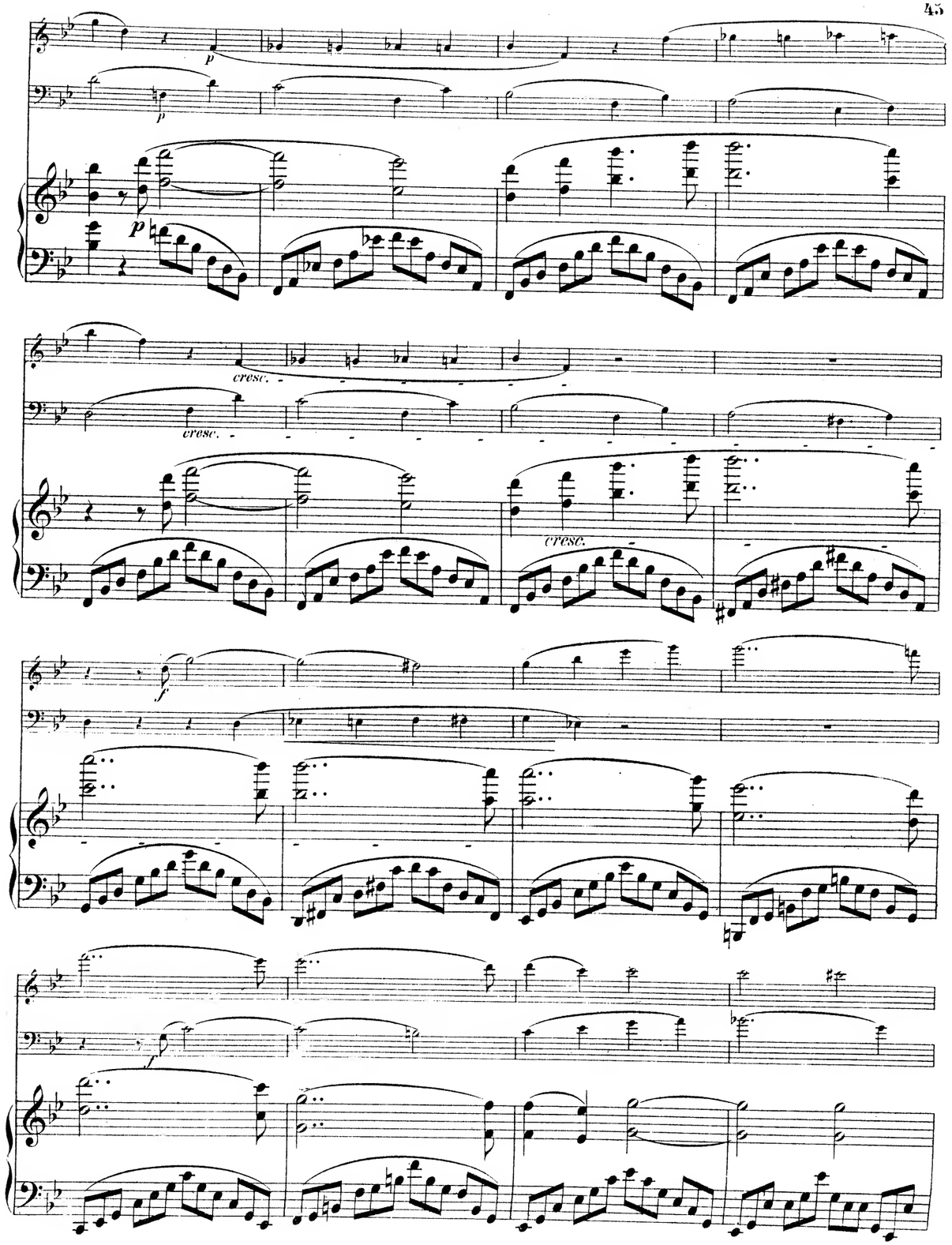
cresc.

cresc.

cresc.

con espressione

pizz.

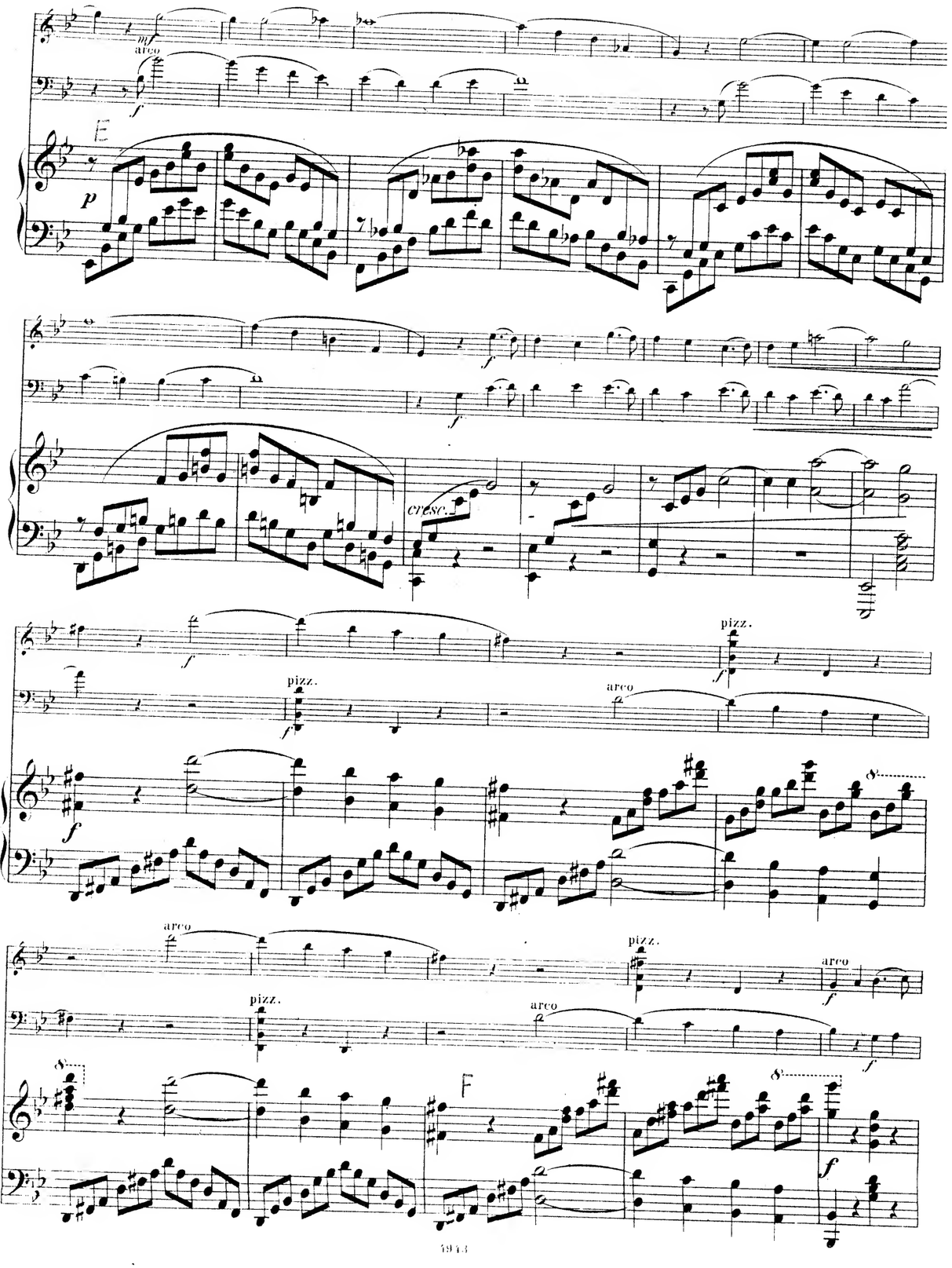
mf
arco
E
p
cresc.
pizz.
arco
F

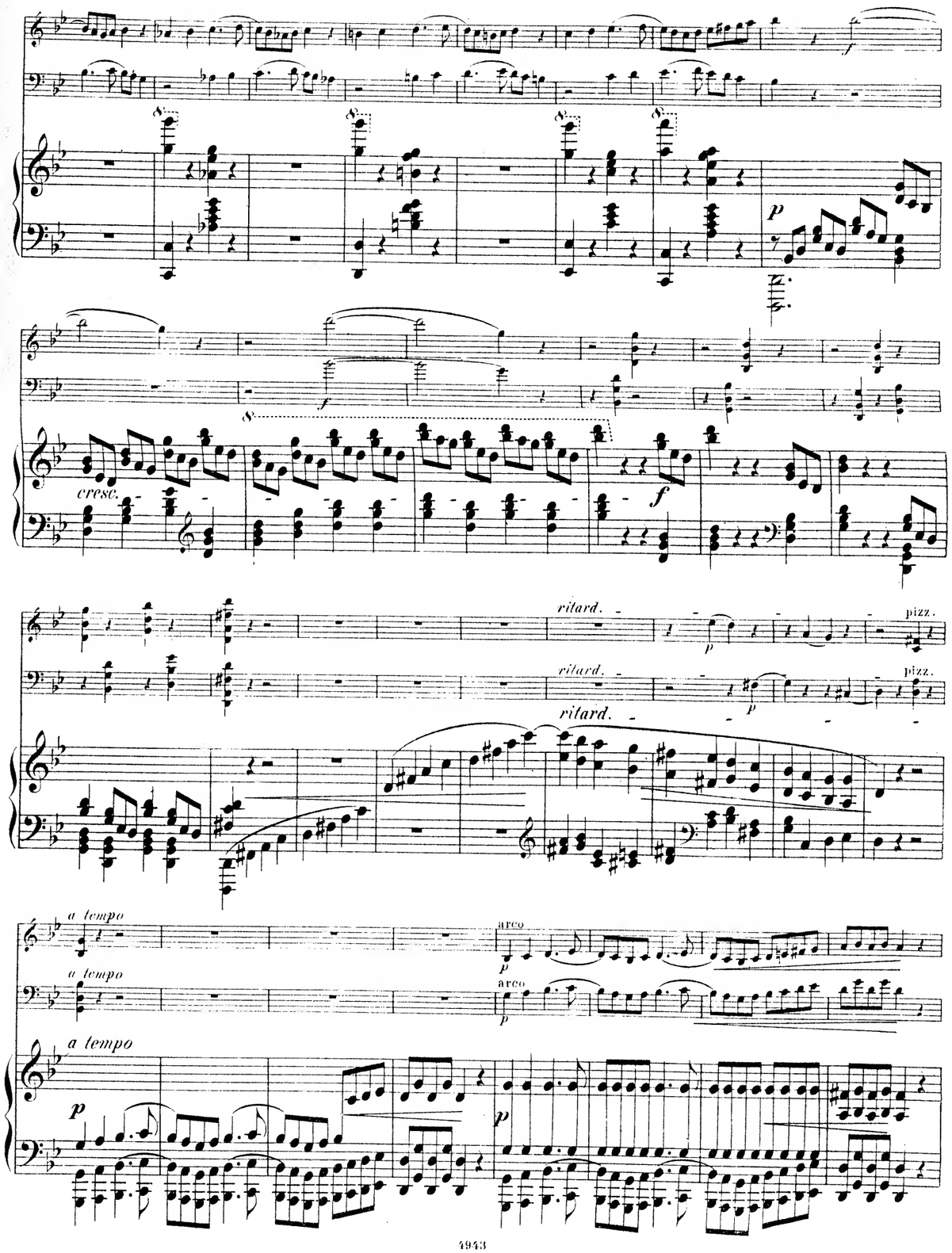
p
cresc.
f
ritard.
pizz.
a tempo
arco

Ihrer Kaiserlichen Hoheit der Frau Grossfürstin
OLGA NICOLAJEWNA
Thronfolgerin von Würtemberg.

2 TRIOS

für

Piano Violine und Violoncell

von

ANT. RUBINSTEIN.

Nº 1. in F.	Op. 15.	Nº 2. in G m.
Pr. Mk 9.— netto.		Pr. Mk 9.— netto.

Neue, vom Componisten revidirte Ausgabe.

Eigenthum des Verlegers für alle Länder.

Den Verträgen gemäss eingezeichnet. Mit Vorbehalt aller Arrangements.

LEIPZIG, FRIEDRICH HOFMEISTER.

4942-45.

MERTON MUSIC

8 Wilton Grove, London SW19 3QX
Phone/Fax: 020 8540 2708
e-mail: mertonmusic@argonet.co.uk
No. 3763

PIANOFORTE

Ihrer Kaiserlichen Hoheit der Frau Grossfürstin

OLGA NICOLAJEWNA

Thronfolgerin von Würtemberg.

2 TRIOS

für

Piano Violine und Violoncell

von

ANT. RUBINSTEIN.

No 1. in F.	Op. 15.	No 2. in G m.
Pr. Mk 9.- netto.		Pr. Mk 9.- netto.

Neue, vom Componisten revidirte Ausgabe.

Eigenthum des Verlegers für alle Länder.

Den Verträgen gemäss eingezeichnet. Mit Vorbehalt aller Arrangements.

LEIPZIG, FRIEDRICH HOFMEISTER.

4942-45.

MERTON MUSIC

8 Wilton Grove, London SW19 3QX

Phone/Fax: 020 8540 2708

e-mail: mertonmusic@argonet.co.uk

No. 3763